ECHO

1983

9th Debby Pendleton
7th Mary Pendleton
2nd Tommy Barbee

to a very
Nice girl
Best wishes
Keith

Mary -
To a very nice
girl I've enjoyed going
to school with good luck
in 8th grade
Kevin*
Mc

mary
To a very
good good
friend who has
been real nice to
me good luck in
the future.
P.S. Good luck with
the boys
Bendy

mary
To a sweet
girl who is a nice
girl this school year
and I am going to get
back for pulling my shorts.
Greg

Sheena W.
mary
To a sweet girl that
I noon sents last year
good luck in the
future even you call
me flasher.
Pamela
Hutchene

Remember Grant
Remember Lee
to heck with
them remember
me T.J.

To a sweet
girl good
luck with
bath
Tiff.

mary
To a very nice
girl who flirts
with all the
boys HA HA I've
enjoyed to
school with
you.
Kim

mary
you are a very
nice girl glad
to know you
Good luck
with the
boys
Jammy
King

To mary, I have been [illegible]
a real pure girl to [illegible]
a nice girl to say you.
and fun going to [illegible]
[illegible] stay the [illegible]
[illegible] you luck in the future
[illegible] and good luck
[illegible] with [illegible]
Love Doctor

The Senior Class of Palmersville High School Presents The 1983 P.H.S. "Echo"

Sponsor:

Paul Oliver

Editors:

Tammy Laws

Cindy Smethwick

Table of Contents

Presentation 1
Dedication 3
Faculty 4
Seniors 9
Favorites 25
High School 42
Jr. High 60
Organizations 70
Athletics 81
Elementary 93
Editors Note 103
Advertisers 105

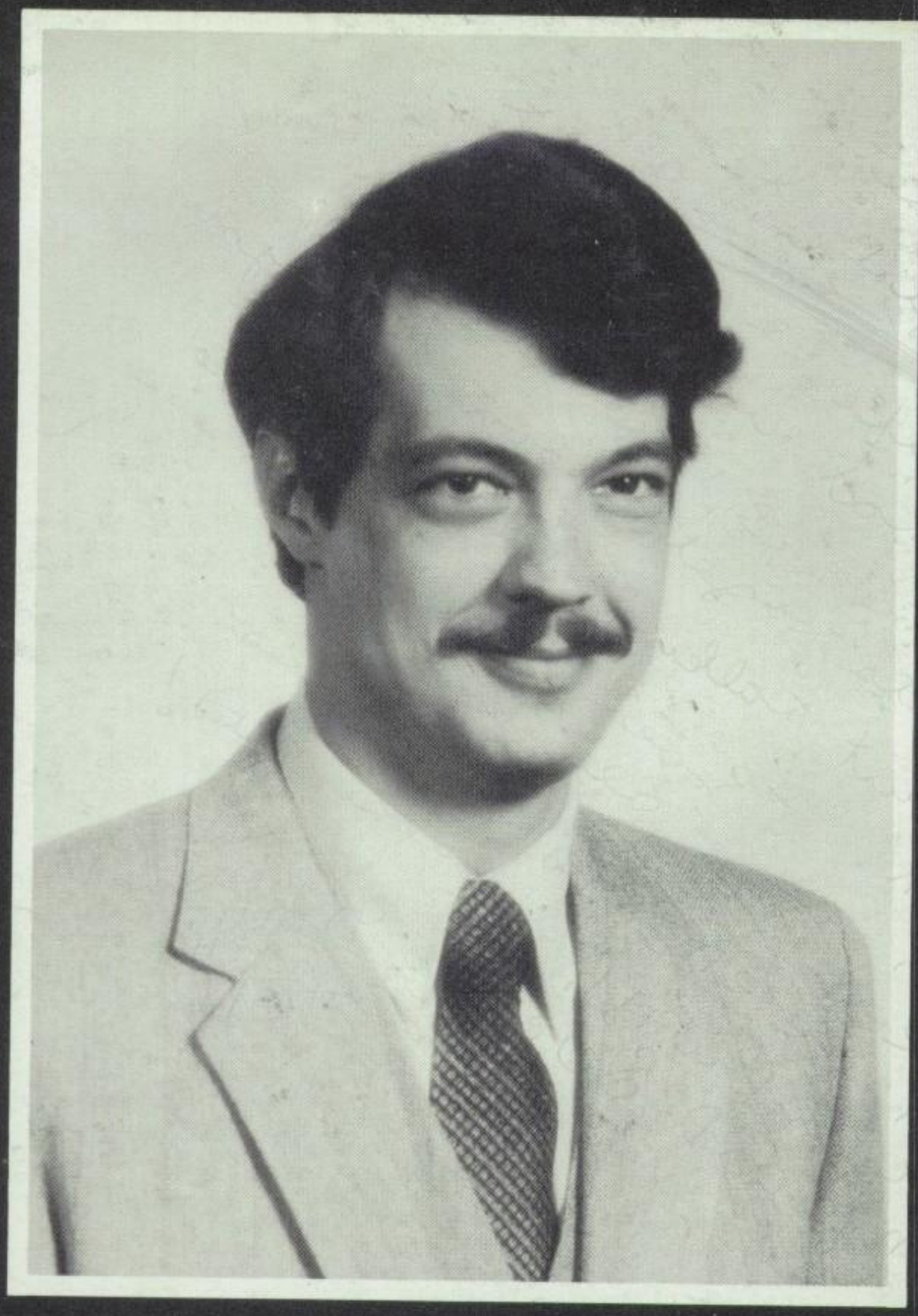

We, the senior class of 1983, dedicate this yearbook to Mr. Oliver in appreciation for all his help, advice, and support during our high school years. We also dedicate this yearbook to our parents, who have stood behind us and helped to make all of our dreams come true. We love you parents!

. . . The Senior Class of '83

Mary,
you are a
very sweet
& nice girl I
have ~~[illegible]~~ Knew all-
of my life & hope it
stays that way for a
long time. I hope you and
Gath gets together soon so you
will quit talking about him so
much. Love
always

To Mary,
A real sweet
girl I have enjoyed
going to school with
very much Good Luck
always
Love
Bryan

P.S. you have a
great Body

Mary
#31

FACULTY

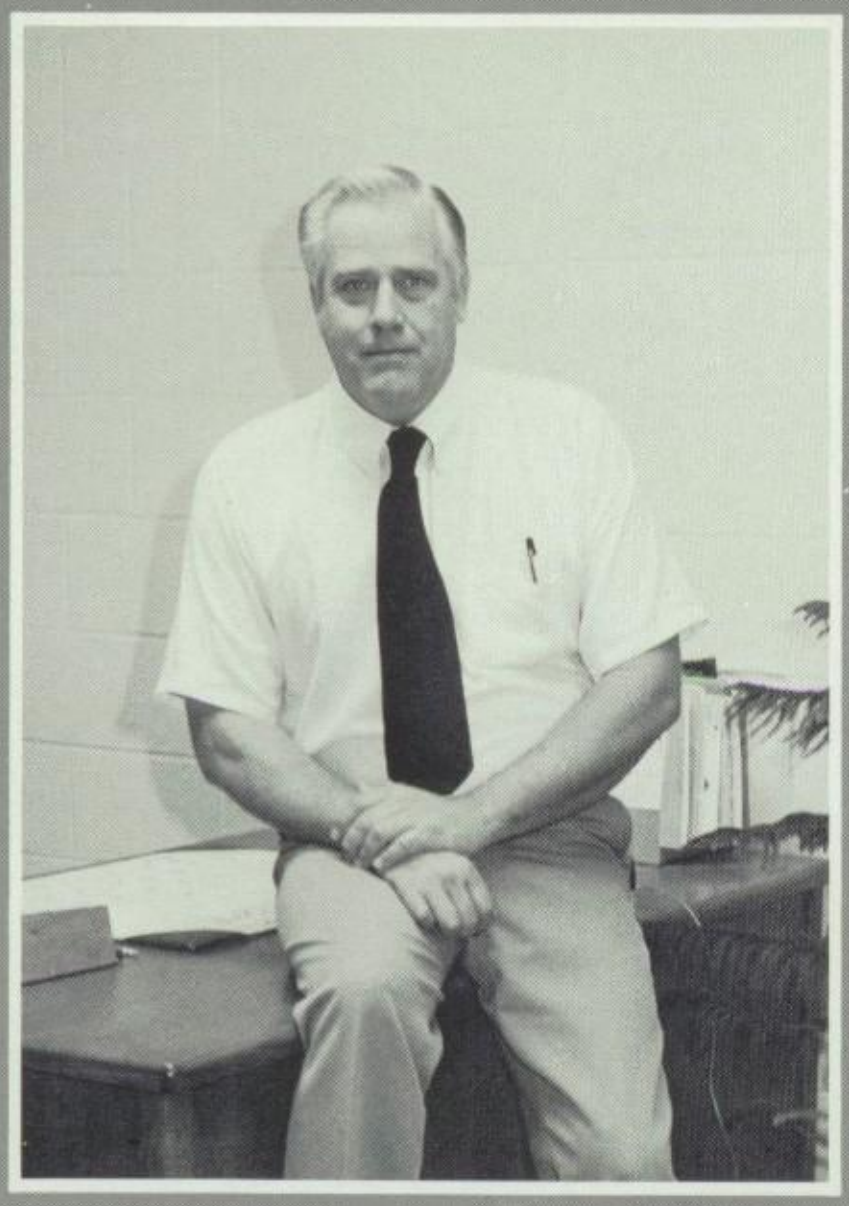

Robert Montgomery
Principal

Beth Oliver
Guidance Counselor

Ruth Atkins
Secretary

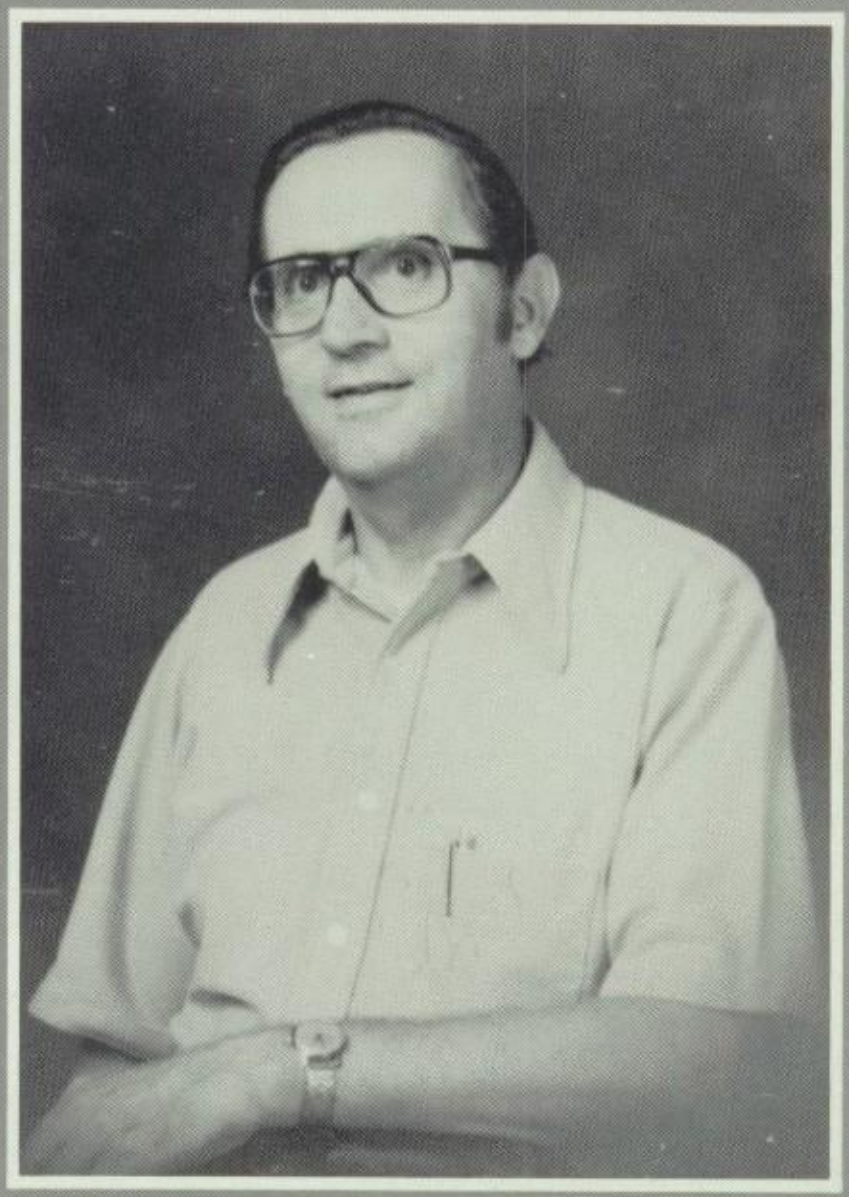

Gene Trevathan
Librarian

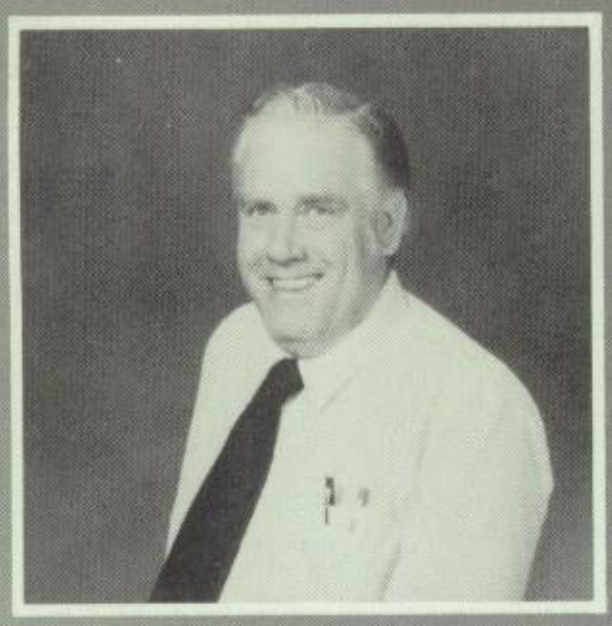

Robert Montgomery:
Principal, Chemistry, Geometry

Glenn Smethwick:
7th Sponsor, Industrial Arts, Driver's ed., Jr. High Coach, 7th English, Reading, Spelling

Robert Richards:
9th Sponsor, Title I, General Math, High School Coach, P. E., History, Science

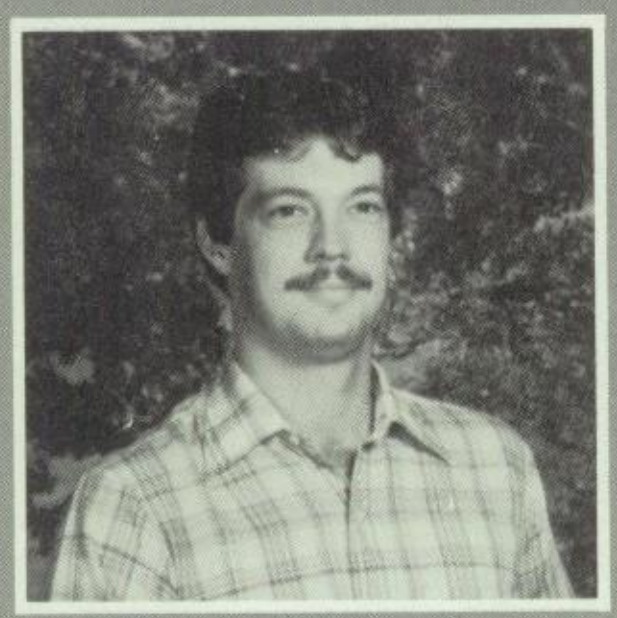

Paul Oliver:
Senior Sponsor, Vo. Ag. Sponsor, History, Science, Biology, 8th English, Spelling, Reading

Beth Oliver:
Counselor, English I-IV, Typing, 10th Sponsor

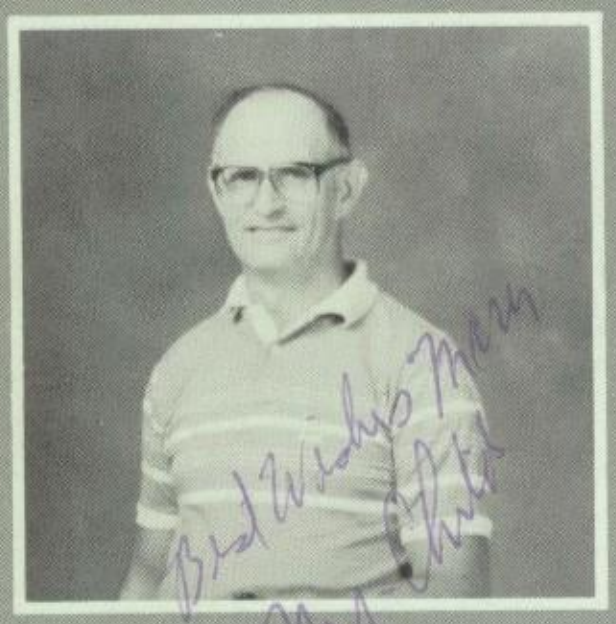

Brad Childs:
8th Sponsor, P.E., History, Health, Economics

Teresa Johnson: 11th Sponsor, Home Ec. Sponsor, Cheerleading Sponsor, Algebra I, 7th-8th Math

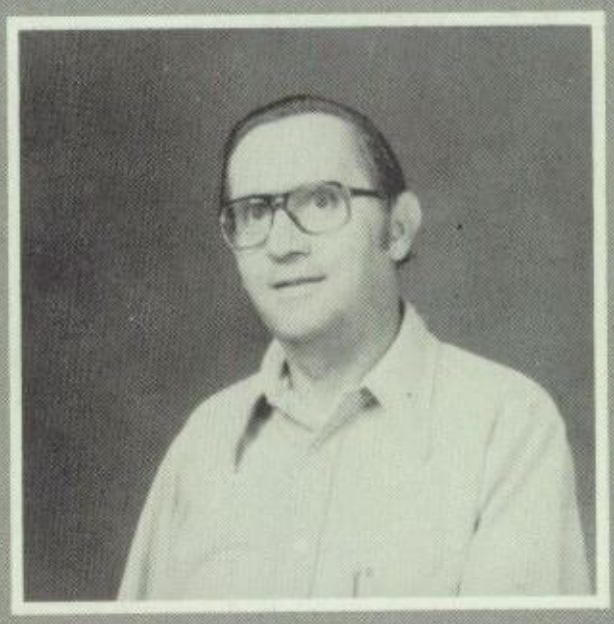

Gene Trevathan:
Librarian, Title I

Gail Perkins
Kindergarten

Janice Steele
1st Grade

Kathy Perkins
2nd and 3rd Grade

June Childs
3rd and 4th Grade

Carol Bowlin
5th Grade

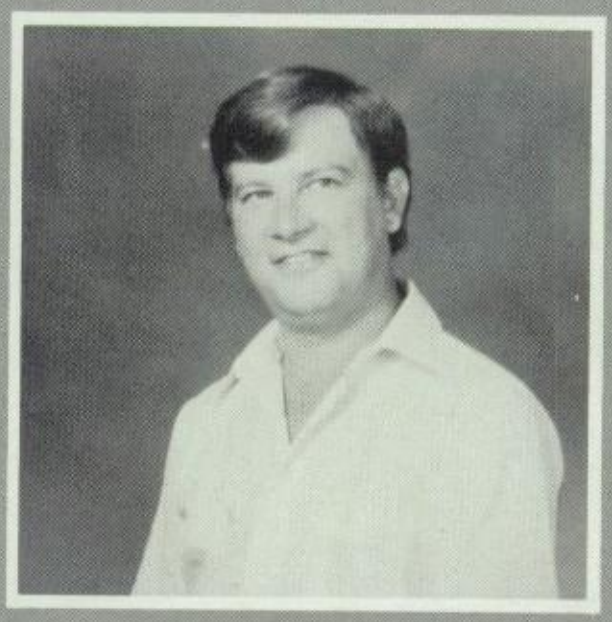

Ewing Hale
6th Grade

COOKS:

Beverly Donoho
Doris McClure
Alphabelle Jackson
Not Pictured:
Karon Moubray

BUS DRIVERS:

D. Copeland
M. Copeland
S. Watkins
D. Watkins
S. Bowlin
J. Crittendon

CUSTODIANS:

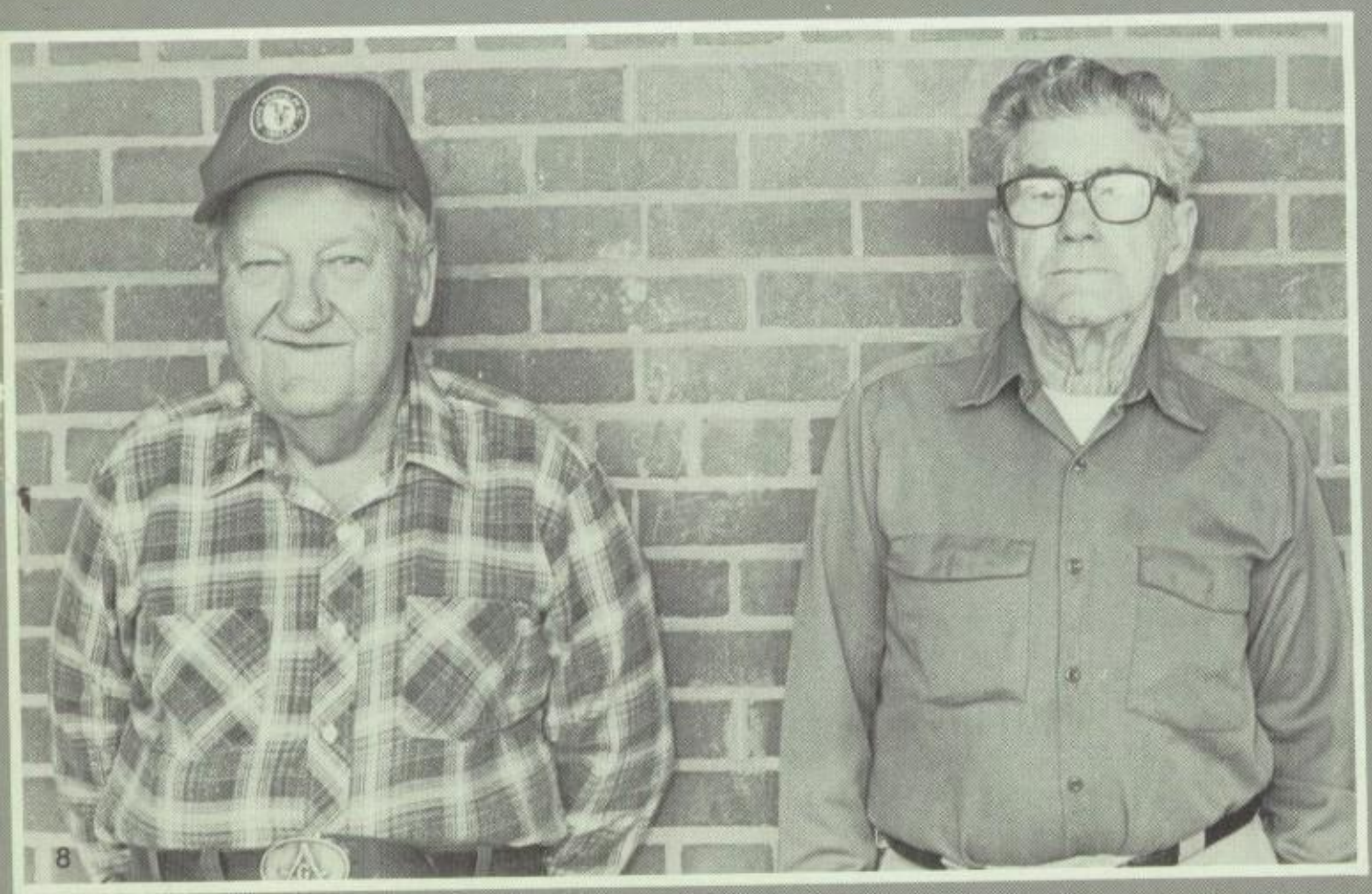

Mason Copeland
Riley Rainbolt

Mary #32

Mary
to a very
nice girl that
I Love & is very
proud of. Good luck
with basketball and
the group.

Love,
Amie

P.S. excuse
the writt-
ing.

Amie
Loves
Tom
4/EVER

Mary & Kath
4/life

SENIORS

Mr. and Miss P. H. S.

Tammy Law

Kirk McAlister

Mr. and Miss Senior

Cindy Smethwick

Kirk McAlister

CLASS OFFICERS:

President..Kirk McAlister
Vice Pres..Cindy Smethwick
Secretary..Carla Bruce
Reporter..Lou Chadwick
Treasurer..Dale Leo

ANNUAL STAFF:

Editors:
Tammy Laws
Cindy Smethwick

Ad Managers:
Carla Bruce
Lou Chadwick

Photographers:
Kim Garner
Tracie Fagan

Business Manager:
Kirk McAlister

It is with great dedication and much hard work that you have reached this stage in your life. Hopefully, you have been proud of your success and learned from your mistakes. This is a dawning of a new era in your life; may your experience at Palmersville High School assist you in meeting the challenges ahead.

James Paul Oliver

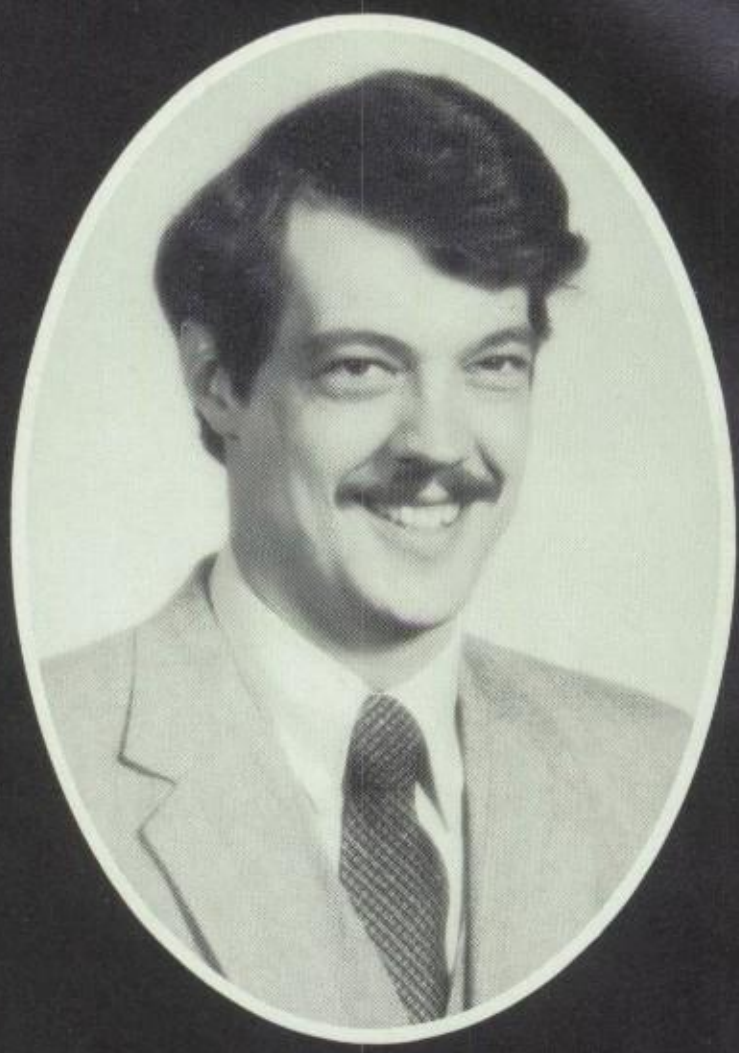

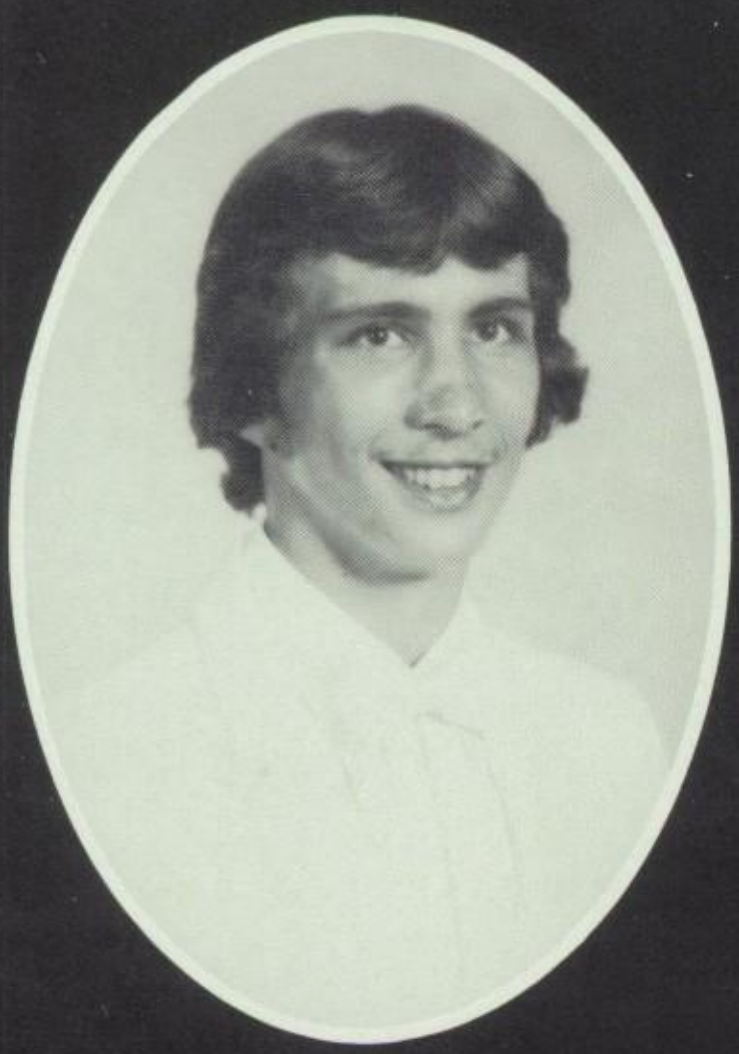

On behalf of the senior class, I would like to express our sincere gratitude to all those responsible for this senior year at PHS. Above all, I would like to thank the parents and faculty for their understanding and dedication to our education, for they helped us learn from our mistakes.

I hope that future students will look back on these pages so that they might remember and learn from the mistakes we made, whatever they might be. God bless PHS!

Kirk LaDon McAlister

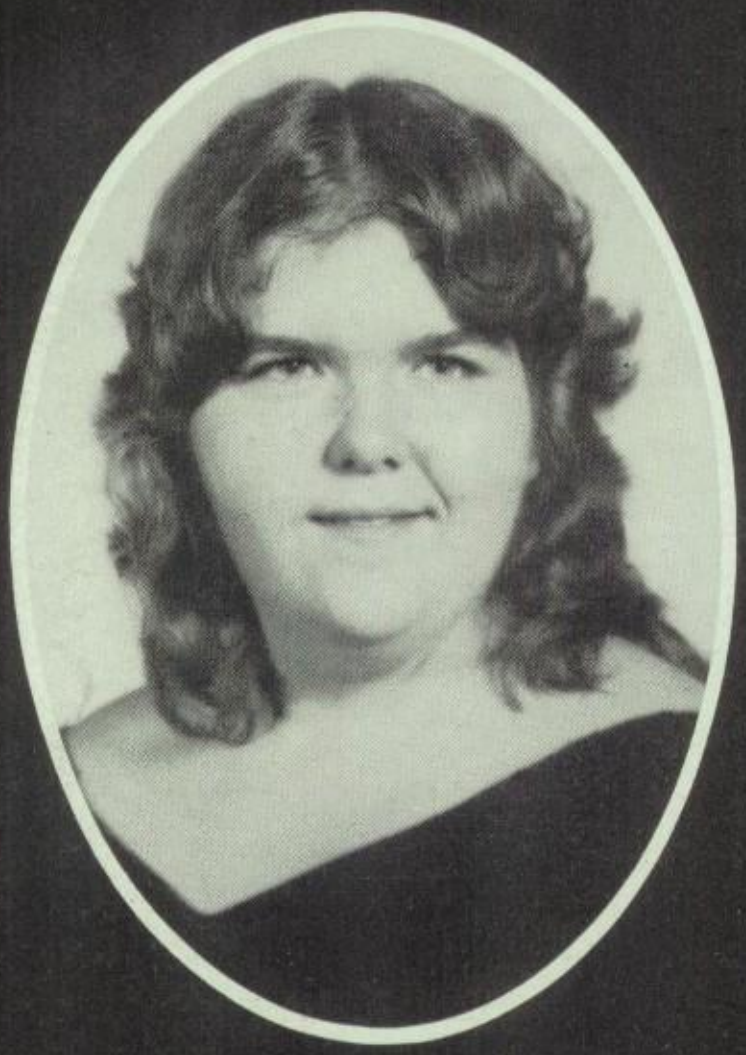

Anita Carol Biggers

Barbara Alice Biggers

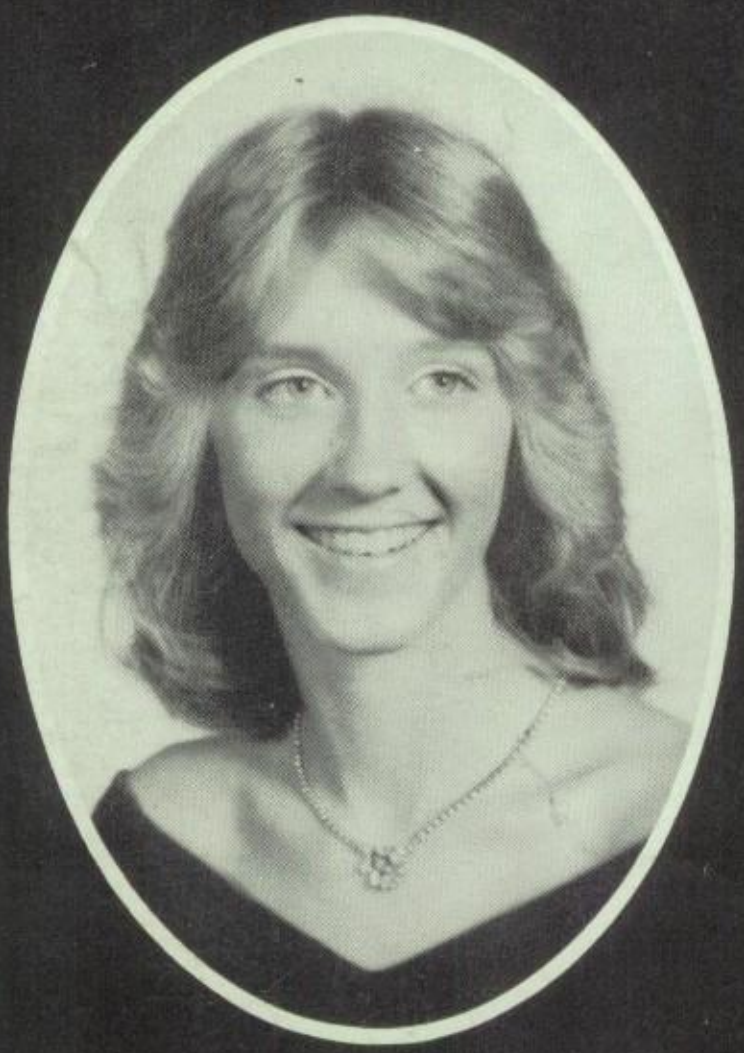

Carla Diane Bruce

Dreama Darlene Caldwell

Lou Ellen Chadwick

Tracy Lynn Copeland

Tracie Van Fagan

Karen Antionette Freeze

Kimberly Dawn Garner

Tammy Lea Laws

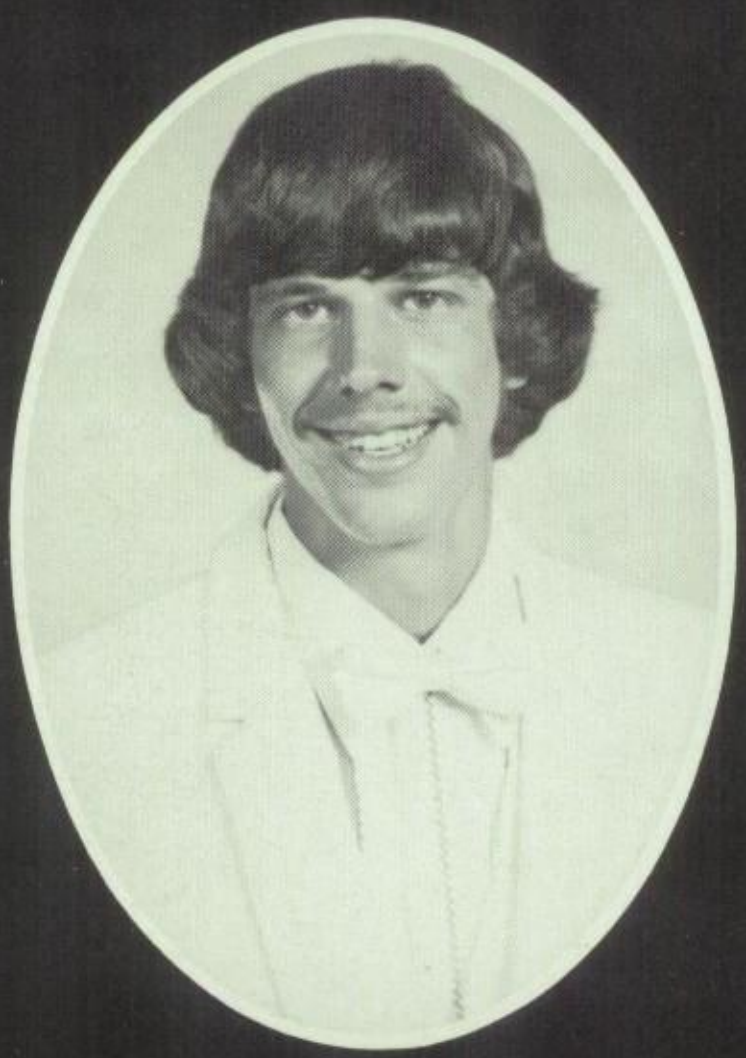

Dale Lane Leo

Teresa Kay McDaniel

Sonya Dorinda McFarland

Lisa Marie Maison

Wendy Patricia Maxey

Teresa Evelyn Morris

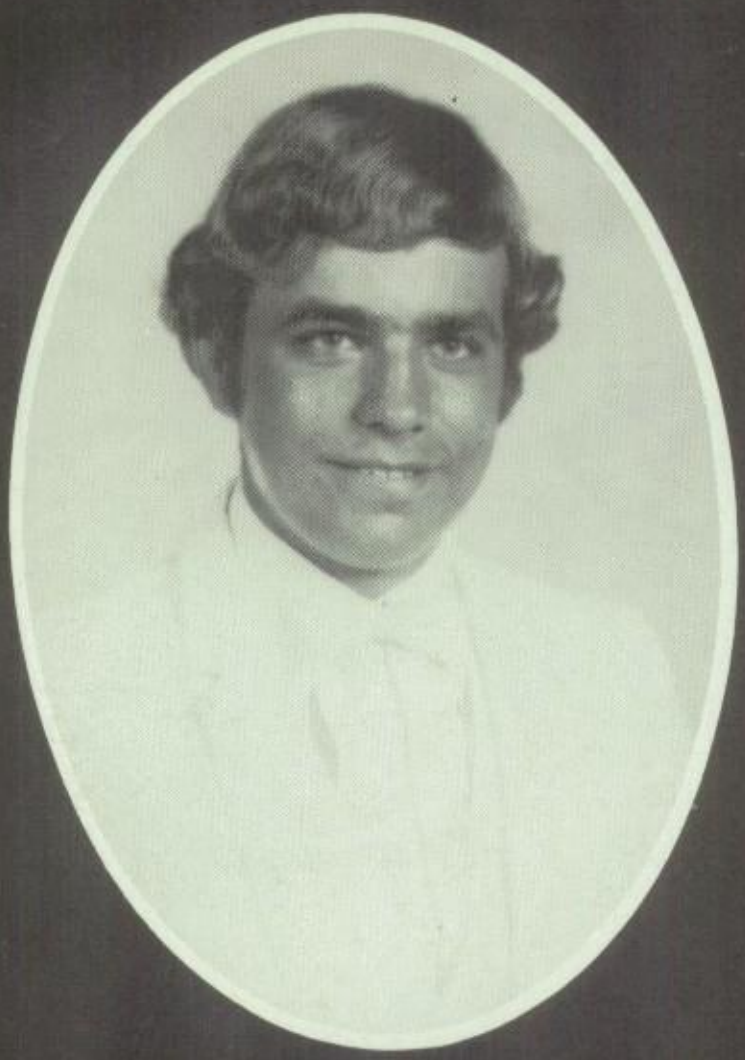

Teddy Joe Rook

Cindy Gail Smethwick

Dorothy Jean Watson

Not Pictured:
Roann Jean Clark
Teresa Elizabeth O'Conner

Top Five

Cindy Smethwick
Valedictorian
97.18

Tammy Laws
Salutatorian
95.13

Dot Watkins
93.35

Barbara Biggers
92.25

Carla Bruce
90.70

I, Anita Biggers, will the following: all my love to Terry; to William, Joshua, and Robert Lee twelve great years at Palmersville School; to my dearest sister-in-law Renee, a lifetime supply of bouncing beach balls (PJ).

I, Barbara Biggers, being of sound body and confused mind, will to Linda Biggers the ability to talk in class; to Lynnette P. and Lori H. the ability to roam the halls and not get caught; to Roann C. a lifetime supply of green M&M's (PJ); and to Ricky Boyd all my love and affection and the ability to be on time.

I, Carla (Sissy) Bruce, being of sound mind and short body, hereby bequeath the following: to Buddy a lifetime of happiness; to Scott the ability to dip a girl without dropping her; to Randy one Memorex tape of Samuel, to Carla Green the ability to be the only "Carla" in school; to Brad Turbyville the promise kept of having him in my will; and to Amanda the best of luck at PHS!

I, Dreama Caldwell, will to Gump and Gumball, more good times; to Lynette P. a jr.; to Dot the ability to drive on an icy soot and not loose her head; to Lisa K. a haunted gravel road; to Ricky the ability to be the best at whatever he attempts to do; to Lenny the ability to get through 6th grade within five years time; to Keith, Chris, Jeff, Deana, and Karen all my love.

I, Lou (LuLu) Chadwick, being of sometimes shakey but stable mind, and thin body bequeath the following: to Scott a free pass to SCOOTCIES (PJ); to David one hot seat (PJ); to Randy one well used REO tape; to Carla Green the ability to go to Midsouth Fair and lose a milkshake (PJ); to Melissa E. and the freshmen many happy memories at PHS!!!

I, Roann Clark, will to: Oscar, a muzzle; Creampuff, "No-more-tears" all vocational people, *green* M&M's and seatbelts; Dreama, either a Duracell or a male companionship that'll last; to everybody, the happiness that life may not bring!!; and that Barry and I will always be together.

I, Tracy Copeland, being of little mind and clumsy body, will to Dot the ability to be crippled; to Renee a pizza; to Alice the ability to get through her senior year; and to everyone else at PHS all the happiness and good times you can have and get away with.

I, Tracie Fagan, being of nobody but myself do hereby bequeath the following: to Gina Jackson, another fun year at PHS and a year's supply of gas for being my part-time busdriver; to Renee Bynum a pooper-scooper for her dog Goober (PJ); to Melanie McClain a recipe for "Backyard Cherry Pie" (PJ); to Melissa McClain another chance at getting a new brain, and all the pizza she can hold; and to everyone left, more good years at PHS!

I, Kim (Berly) Garner, being of racked mind and squirrely body, do hereby bequeath to the following: Gina Jackson I leave you one more year at PHS with all the fun and all the tests!; Melissa, Renee, and Melanie, I leave yal a few more years with Mr. Montgomery (more power to ya!); last but not least I leave to the teachers (more than willingly) my untamed brother Shane.

I, Tammy (Louise) Laws, to hereby bequeath the following: to Scott, Randy, and David the management of "SCOOTCIES;" to Melissa one terrifying Halloween and a blow dryer; to Gertrude one original name; to Carla Green her name in this will; and to next year's annual editors a lot of patience and luck!!!

I, Dale Leo, being of weak mind and sound body do hereby bequeath the following: to T. J. the ability to beat a Chevy; to Brent the ability to be bad; to Benjie one more year!; and last but not least to Kristi and Tammy all my thanks for writing this!

I, Kirk McAlister, will bequeath to Benji Harris my driver's license; to anyone who gets a new basketball, locker #14; to Mrs. Childs the ability to teach everyone how to do-se-do; to Mr. Montgomery one trouble-free year (Good Luck!); and to everyone else many fun years at PHS.

I, Teresa McDaniel, being of confused mind and unsturdy body, will my ability to get up and walk out of class without permission and not get into trouble to anybody crazy enough to try it.

I, Sonya McFarland, being the great person I am will myself to Kirk Taylor; to Mickey Burcham locker #10 if she ever makes it to her senior year; to Cheryl Freeze a year's supply of hair straightener; and to the class of '84 one more *fun* year at PHS?!?!

I, Lisa Maison, being of sound mind and strong body, will to my loving brother (ha!ha!), James Luckett, the ability to come to school at least three days a week; to Curtis Webb the ability to keep his pants up; to Frank Potts, a very good friend, my great artistic ability in shop; and the rest of students the best of luck in their future years at PHS.

I, Wendy Maxey, being of unfathomable mind and distinctive personality, do will to the following: to my brother Todd the ability to go a full year without getting paddled; to Coach Richards the fortitude to coach an entire game without trying to re-educate the referees; to Mr. T. my best wishes and a year's supply of tranquilizers; and lastly, to my fellow graduates, the wish that the coming years bring them happiness and success in whatever they do.

I, Teresa Evelyn Morris, being of unsound mind and slim body, leave the following: to Lori Hill I leave my intelligence; to Vicki Doster I leave my ability to stay out of trouble and one empty case; to Frank Potts I leave all my crazy ways; to all the Juniors I leave Mrs. Oliver (maybe you'll be able to pass her tests); I leave to all the rest many happy years to come at PHS.

I, T. J. Rook, will the following: to Robin Montgomery, a cure for senioritis; to Benjie one season pass to roff-top (M)-Ball; and to Darrel and Brent the ability to keep two hands on the handle bars and 8 (P.M.); to Terri James the ability not to get embarrassed so easily.

I, Cindy Smethwick, being of fried mind and body, do will the following: to Missy a gallon of orange juice for weekends at home and lots of happiness with Darrel; to Sprout a cherry soda pop and some chocolate-covered cherries for when she says "I'm "I'm hungry!;" to Gina an upside-down trailer, the same waitress for crazy times at Pizza Hut, and a lifetime with Billy; to Renee a bottle of hand cream and a rubber duck for bathtub use; and to all future seniors, a bottle of aspirins for headaches. Hope yall have fun!!!

I, Dot Watson, being of little mind and medium body, will to all my fellow classmates lots of happiness in life no matter where they are; to the remaining people at PHS, more happy years.

We've Come A

Anita

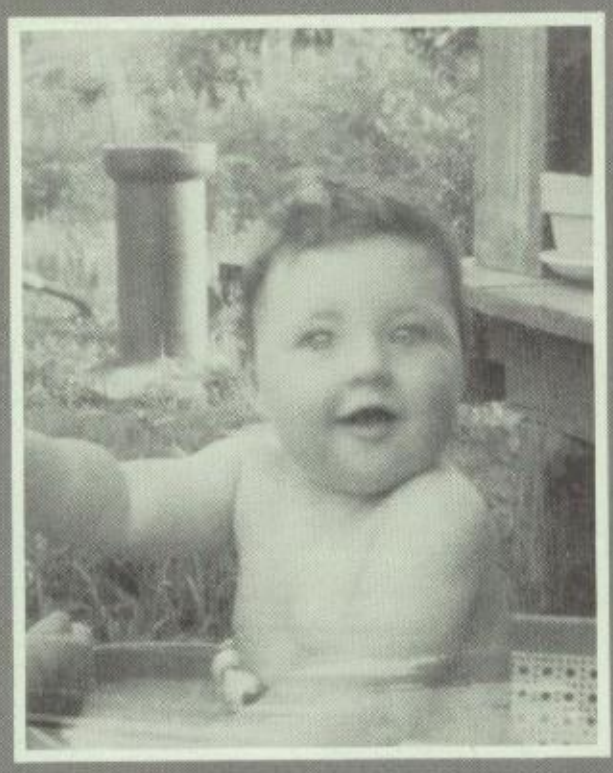

Barbara

Carla

Dreama

Lou

Tracy

Tracie

Kim

Tammy

Long Way Baby!

Dale

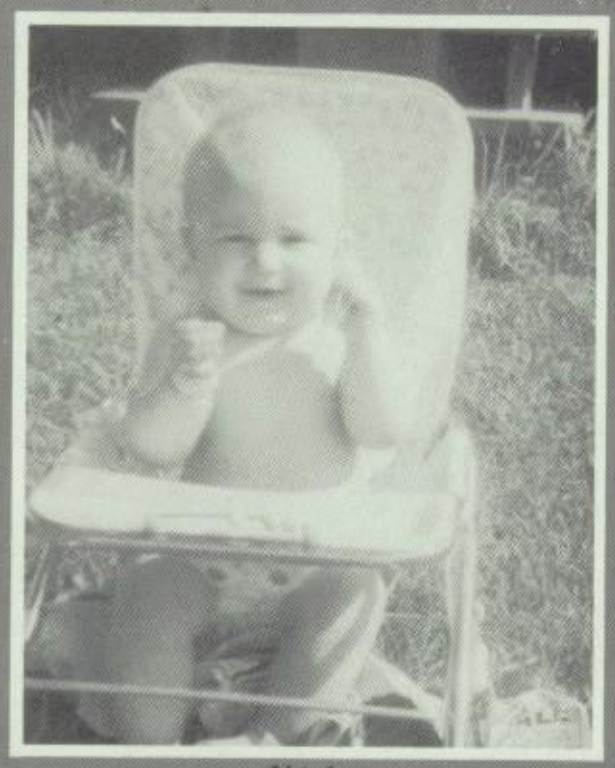

Kirk

Teresa

Sonya

Lisa

Wendy

T. J.

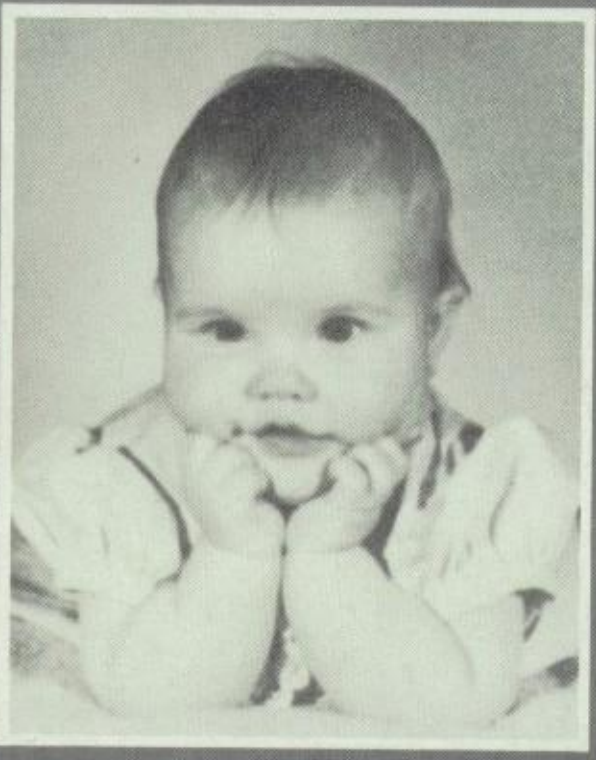

Cindy

Dot

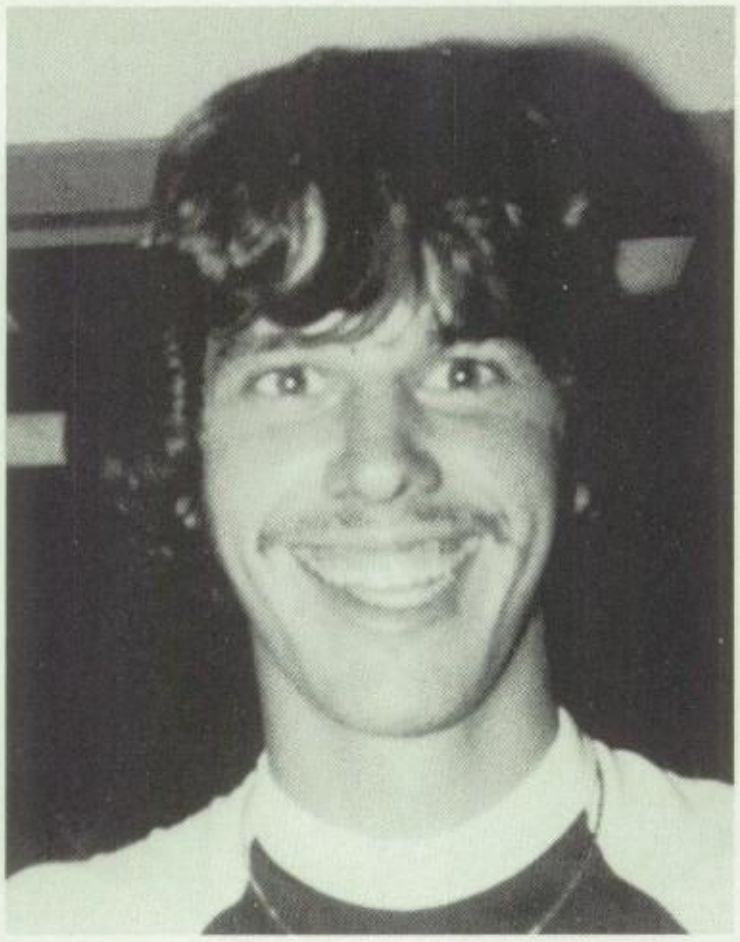

6
News Beat

FAVORITES

Sense of Humor
Sonya McFarland
Dale Leo

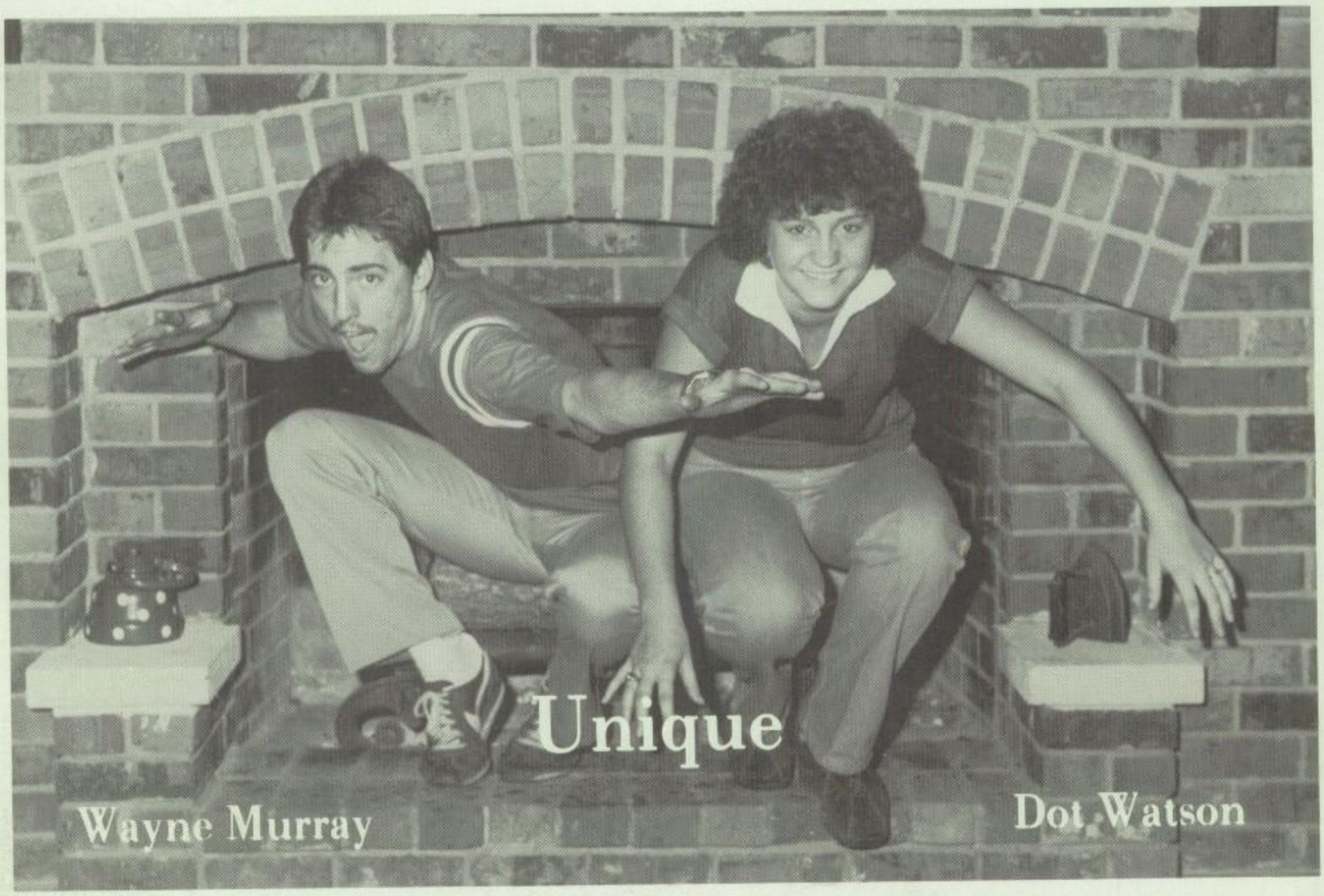
Unique
Wayne Murray
Dot Watson

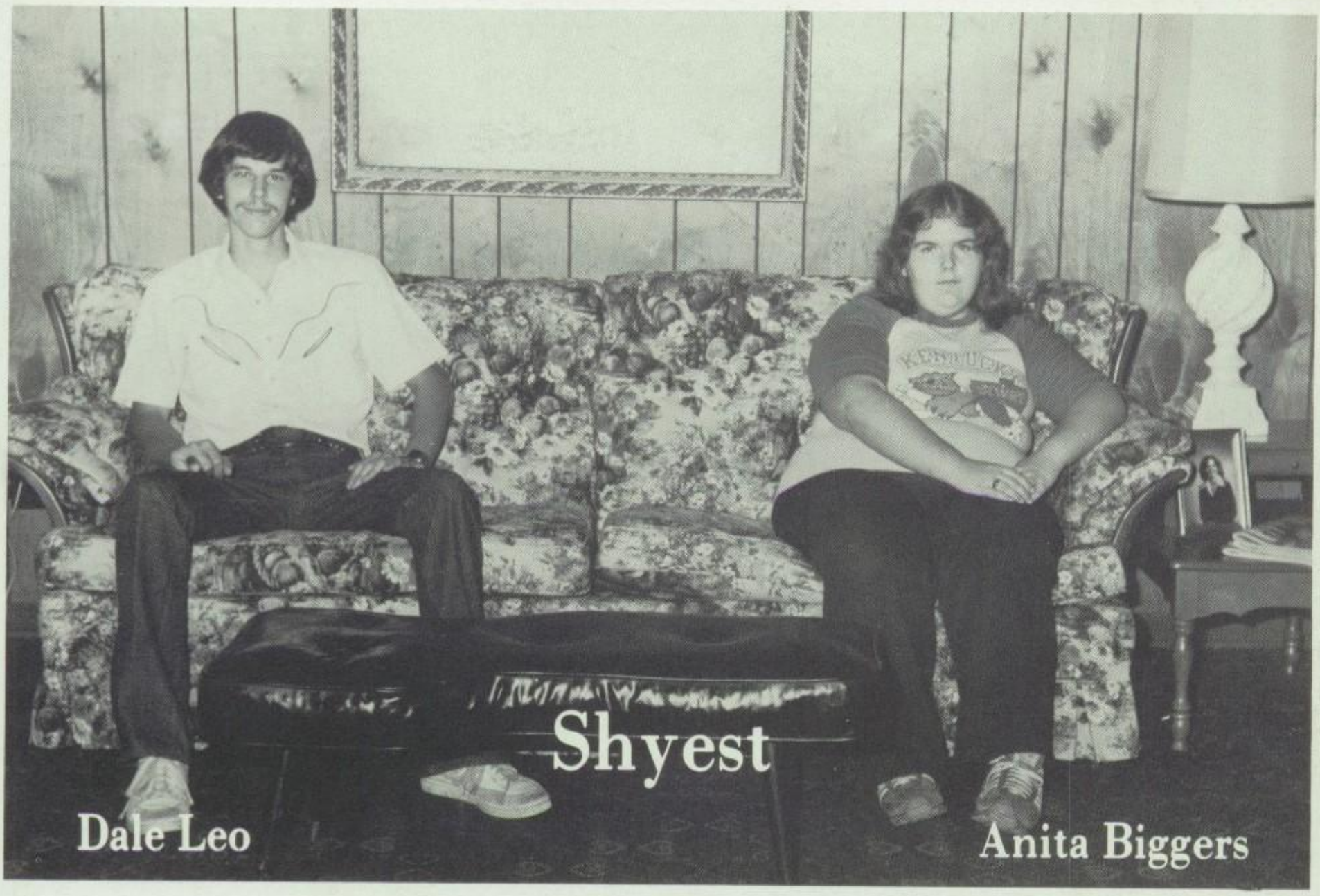

Shyest

Dale Leo

Anita Biggers

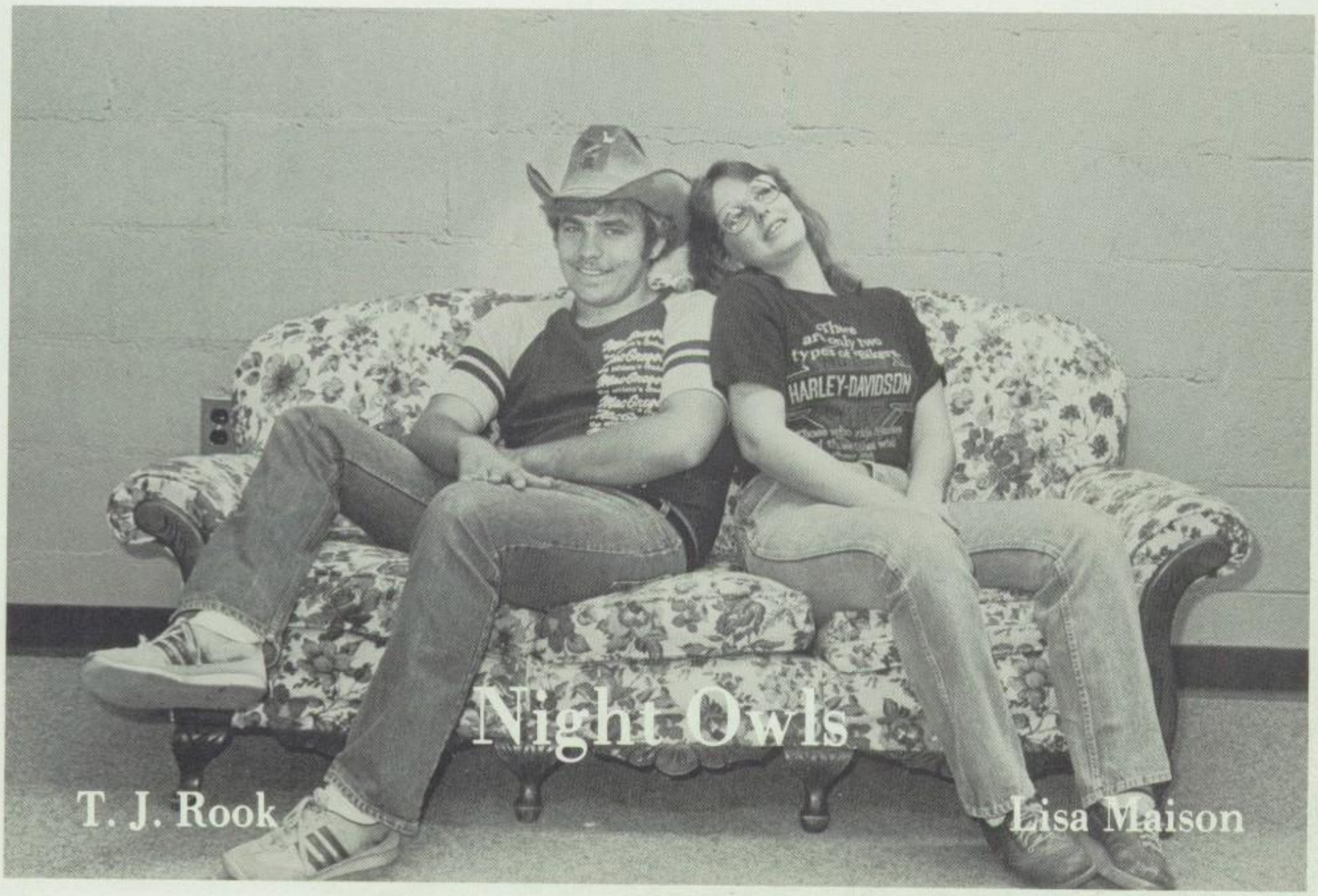

Night Owls

T. J. Rook

Lisa Maison

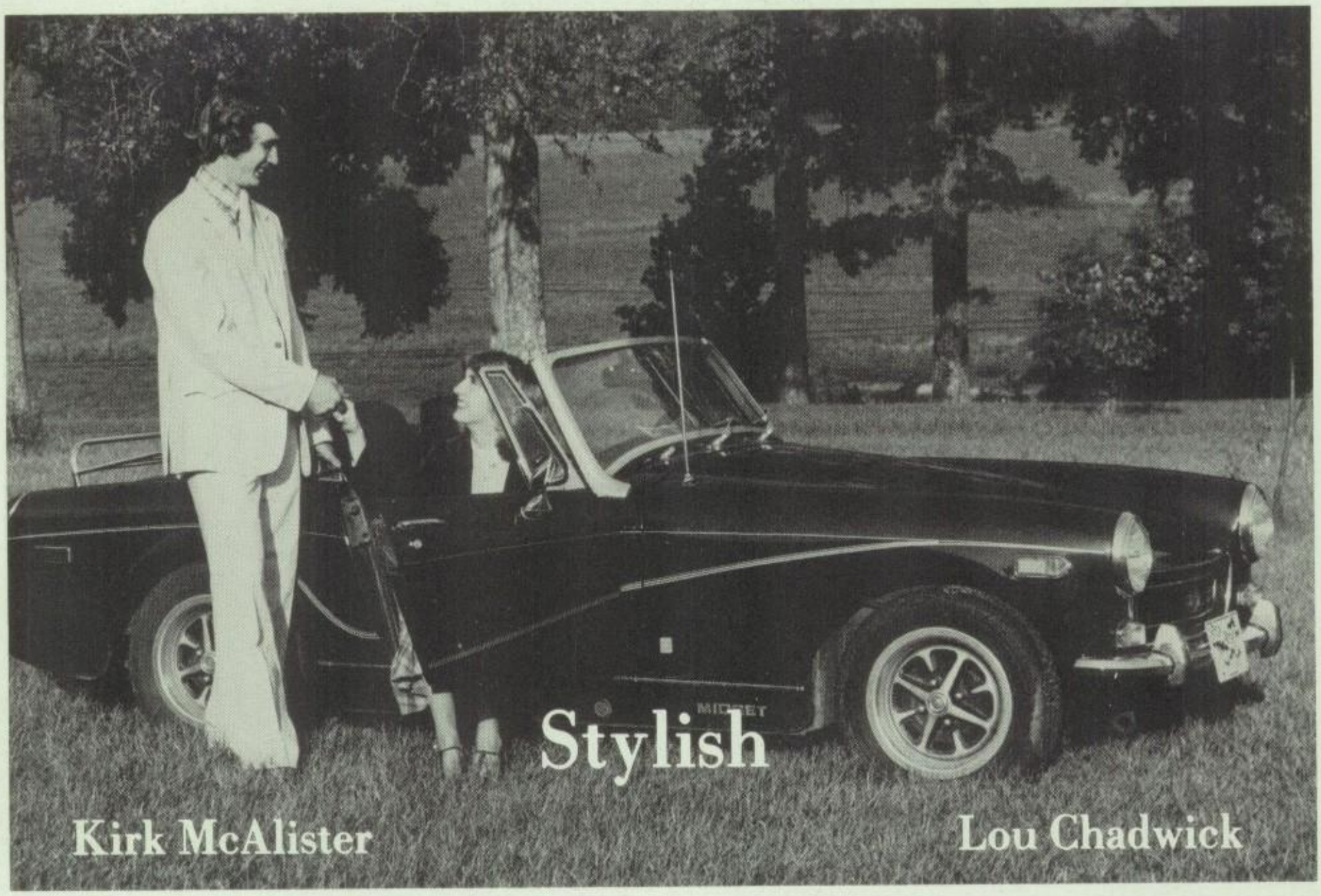
Stylish
Kirk McAlister
Lou Chadwick

sacred music
.....Talented
Tracie Fagan
Dale Leo

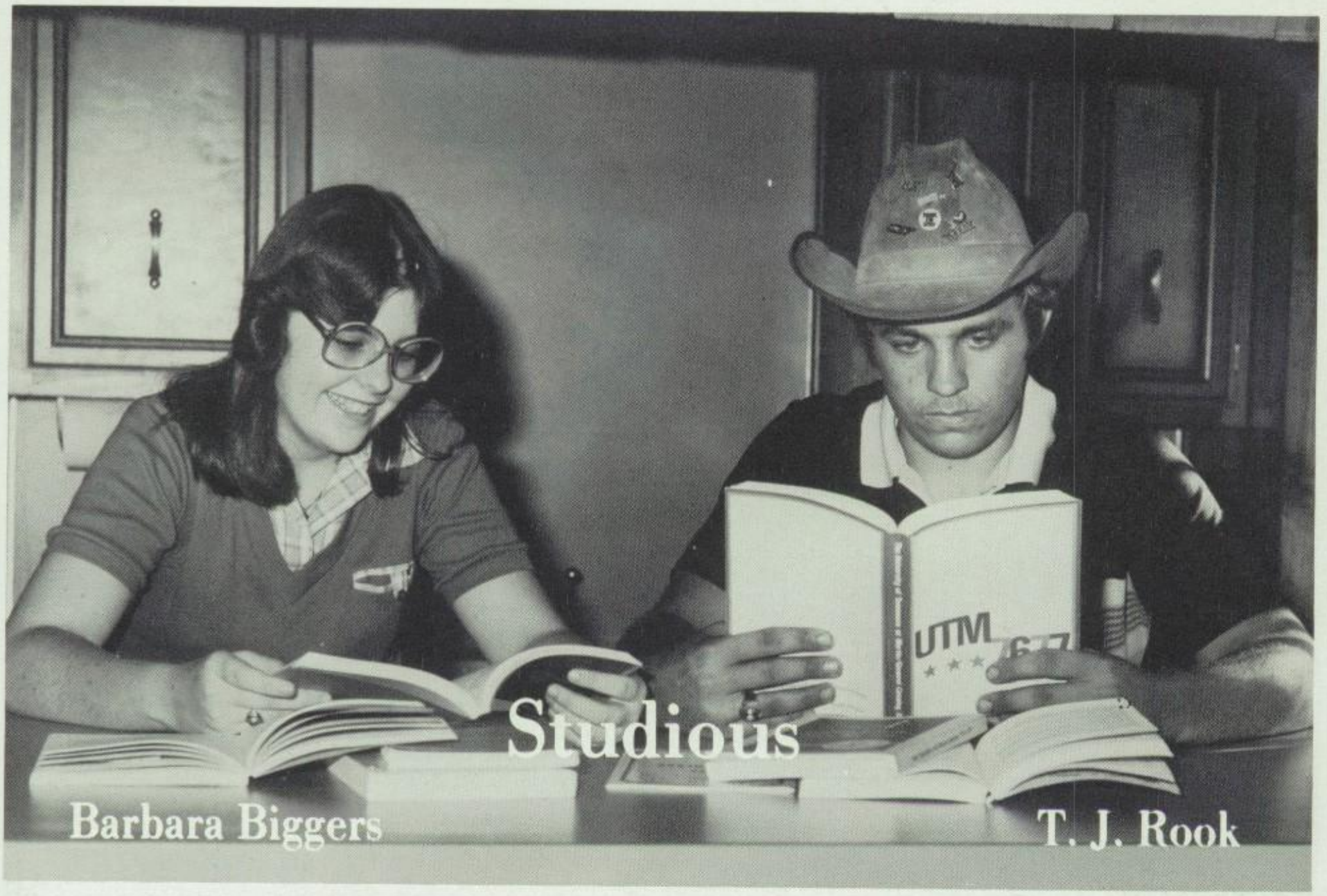

Studious

Barbara Biggers

T. J. Rook

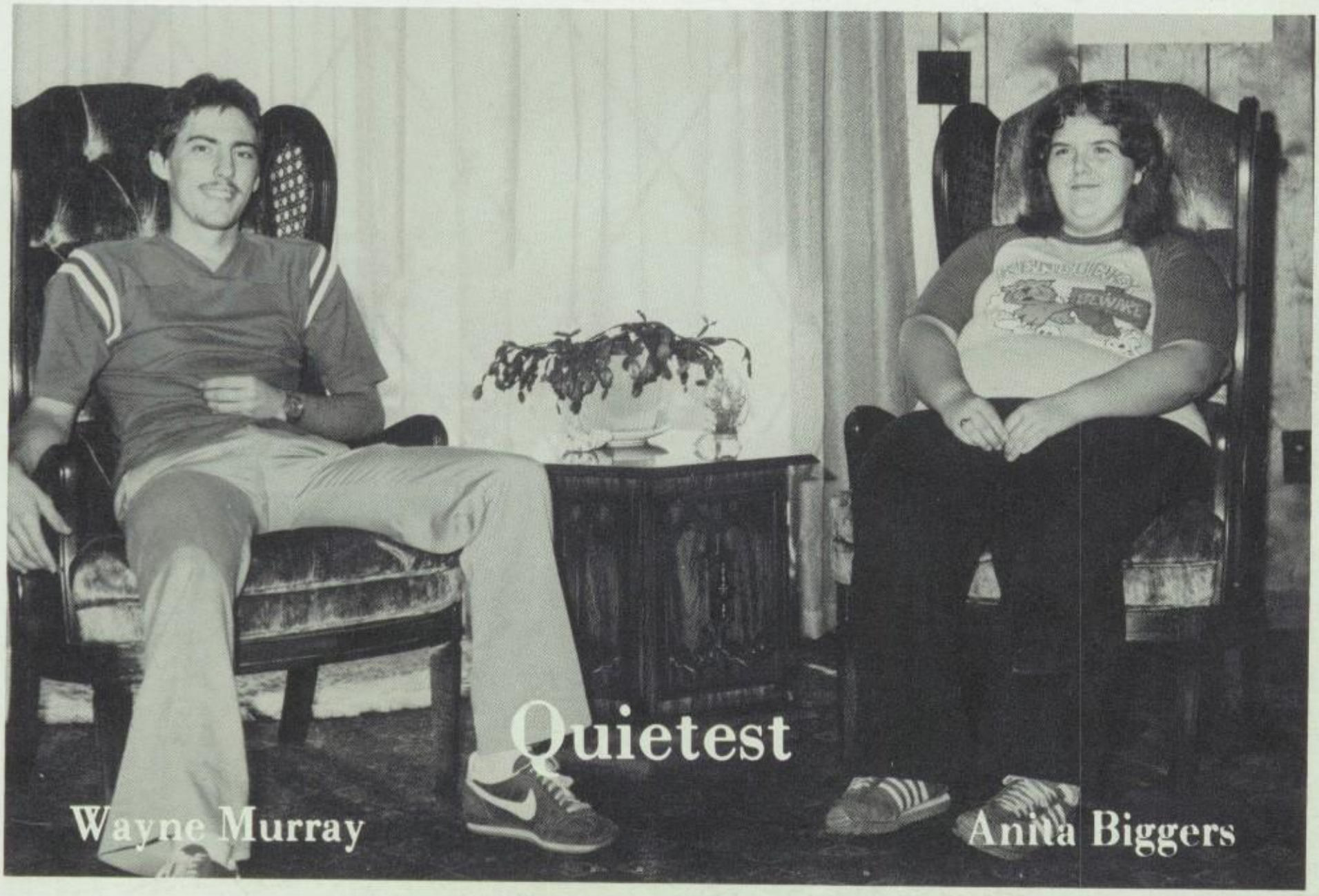

Quietest

Wayne Murray

Anita Biggers

Best All Around

Dale Leo Cindy Smethwick

Most Likely to Succeed

Tammy Laws Kirk McAlister

Personality Plus

Kim Garner

Dale Leo

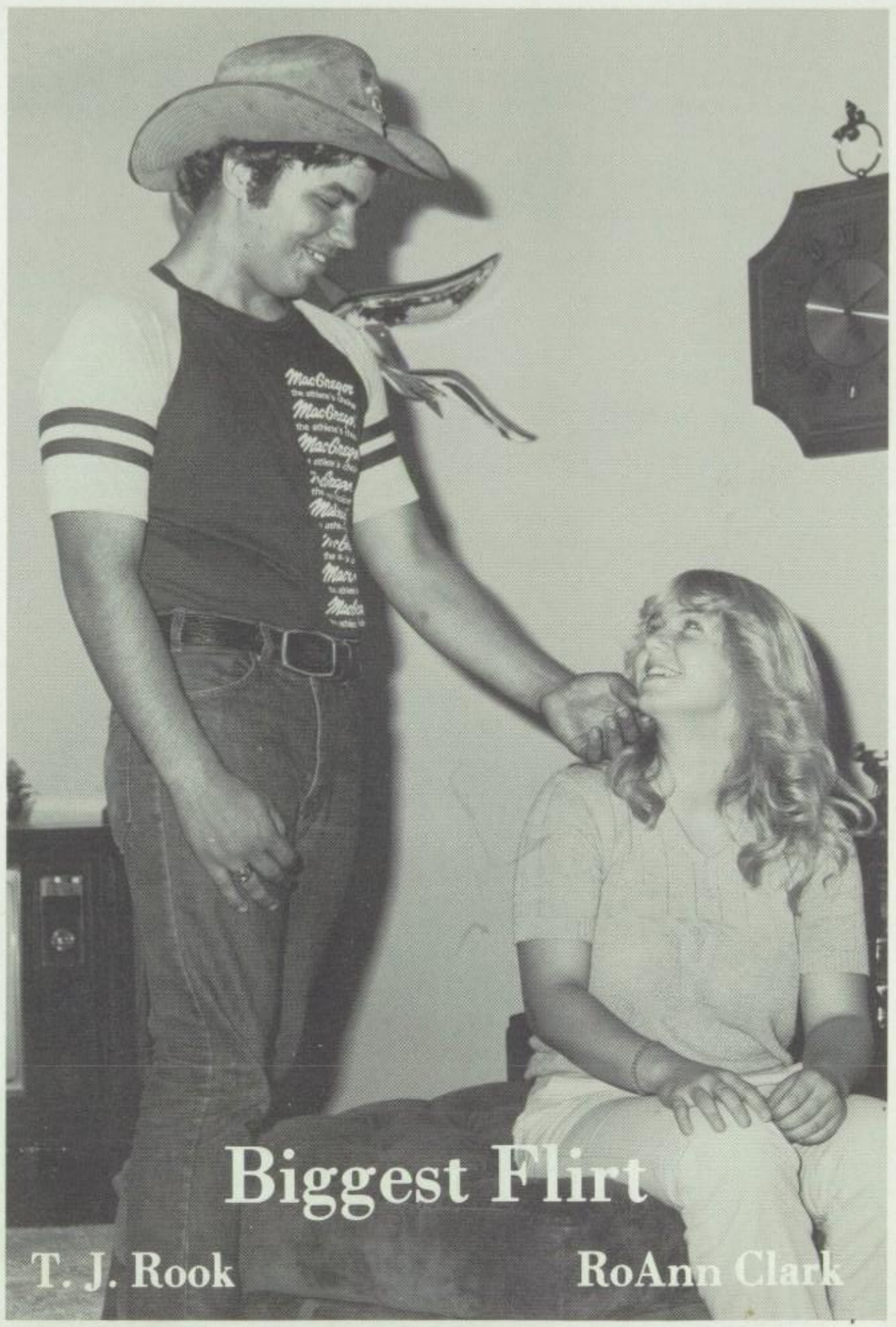

Biggest Flirt

T. J. Rook

RoAnn Clark

Koolest

Karen Freeze

Kirk McAlister

Outgoing

Tori O'Conner

T. J. Rook

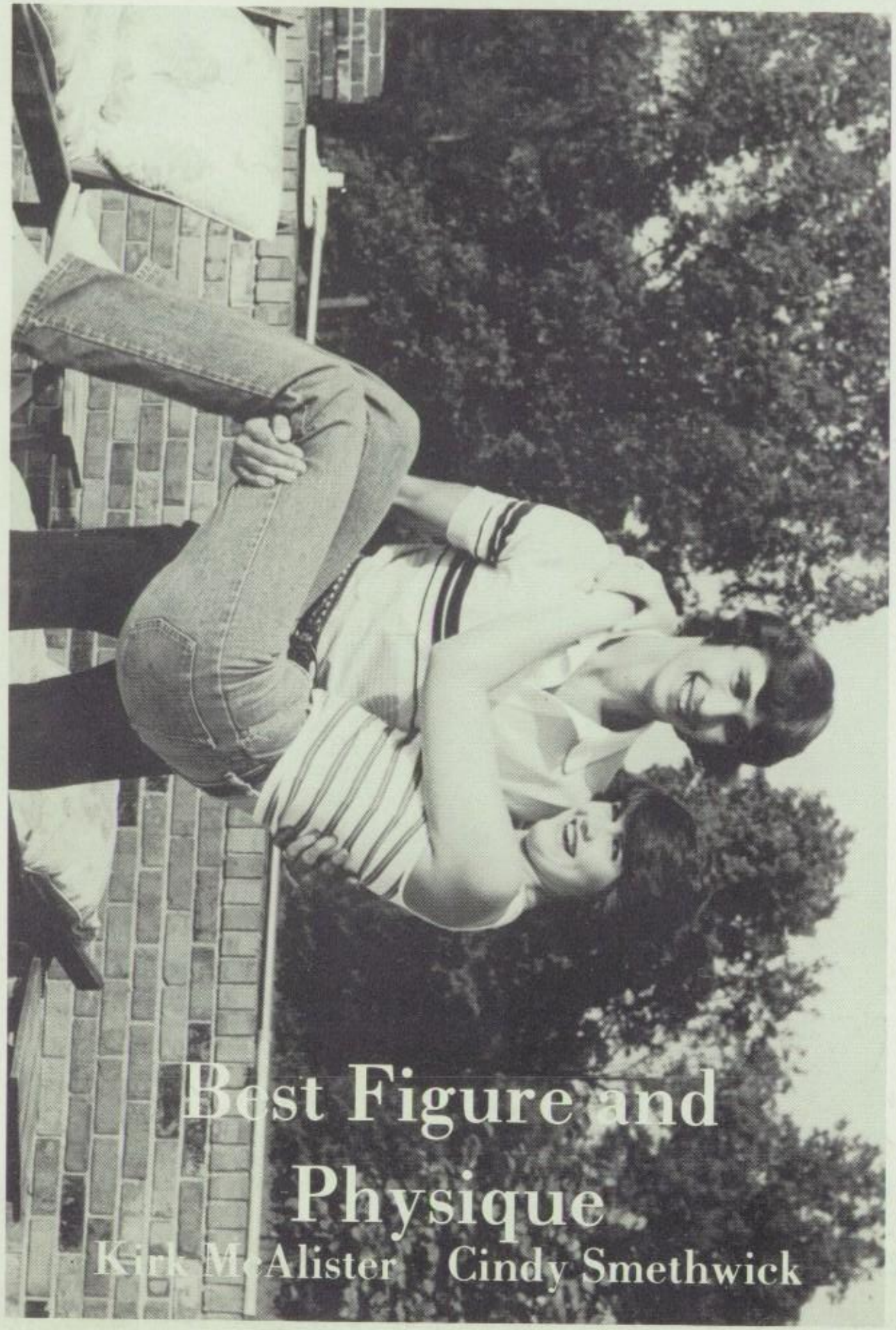

Best Figure and Physique

Kirk McAlister Cindy Smethwick

Mischievous

T. J. Rook Tracy Copeland

Honest

Kirk McAlister Carla Bruce

Talkative

T. J. Rook Tracie Fagan

Sweetest

T. J. Rook Kim Garner

Attractive

Cindy Smethwick Kirk McAlister

Dependable

Tammy Lav[illegible] Kirk McAlister

Daring

T. J. Rook Teresa McDaniels

Romantic

Teresa Morris Kirk McAlister

Lovers of Leisure

Dale Leo Wendy Maxey

Athletic

Dale Leo Tracie Fagan

School Spirited

Dale Leo Dreama Caldwell

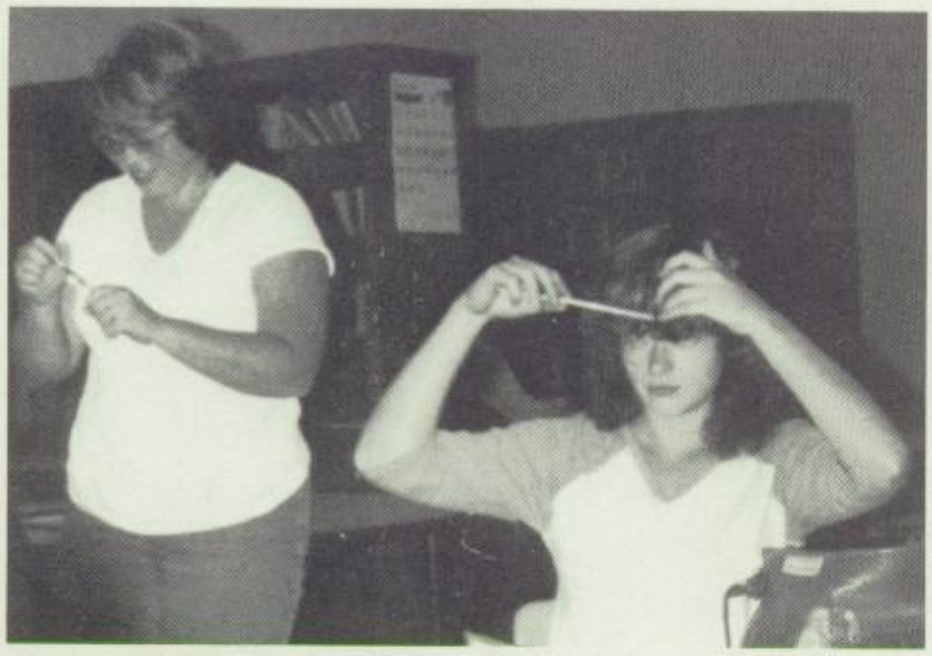

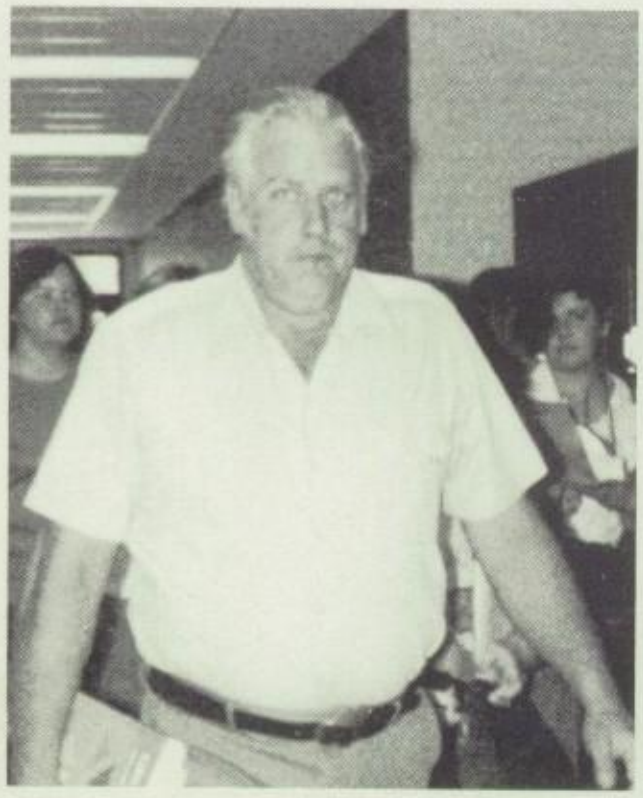

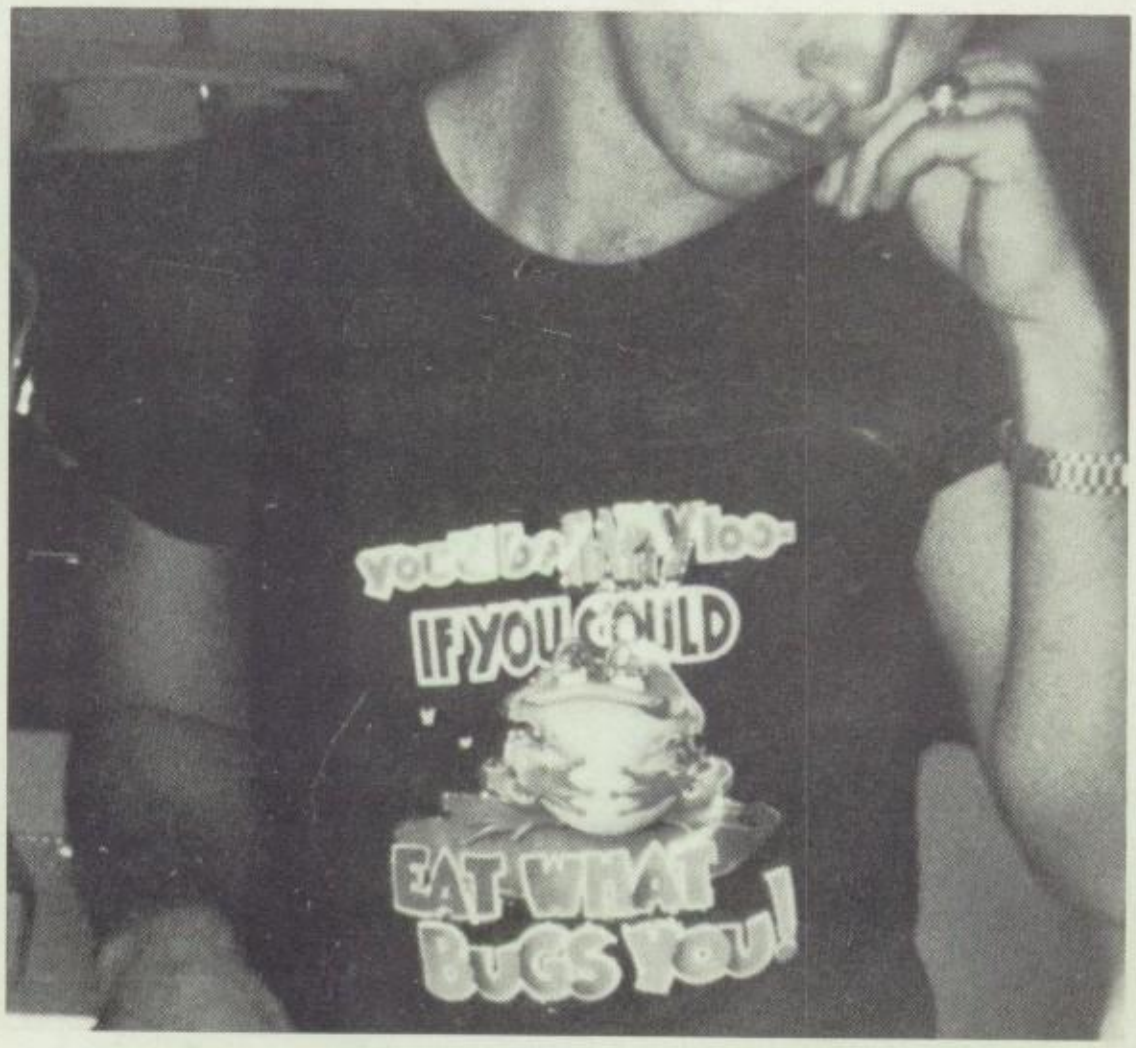
IF YOU COULD
EAT WHAT
BUGS You!

CLASS OF 1983

Mr. and Miss Undergraduate

Benjie Harris

Gina Jackson

Tabby,
To a real Big friend. Im glad
I got to know you this year, may-
be we can be better friends in
the years to come. Stay sweet, and
stay out of trouble for "Me". Well
best wishes, and God bless you.

"84" Love always,
Frank Potts

P.S. Take it easy,
if you cant take
it easy, take it
any way you can.

Tabby
#0

JUNIORS

Mr. and Miss Junior

Benjie Harris

Gina Jackson

Juniors

Sponsor — Teresa Johnson

Class Officers

President — Brian Milbrath
Vice President — Benjie Harris
Secretary — Tina Arnold
Treasurer — Freida Mansfield
Reporter — Alice Foley

Tina Arnold

Renee Bynum

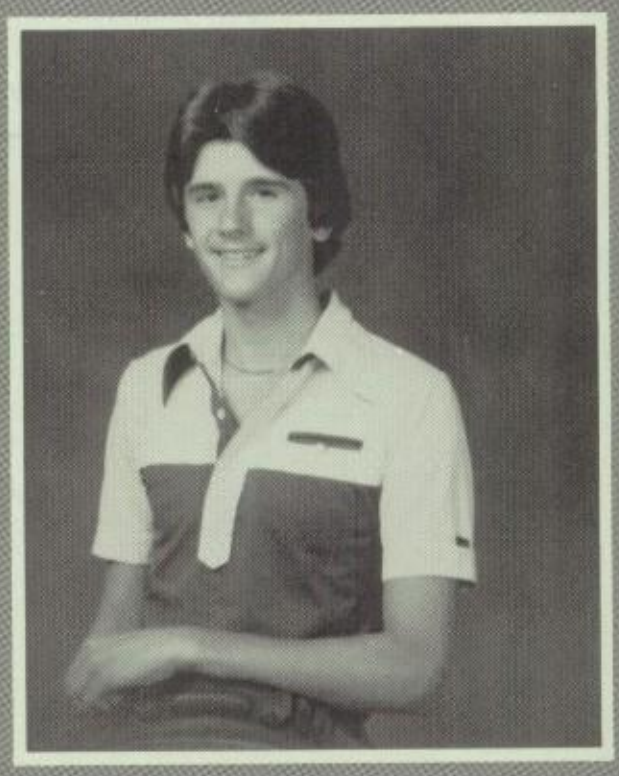

Russel Cherry

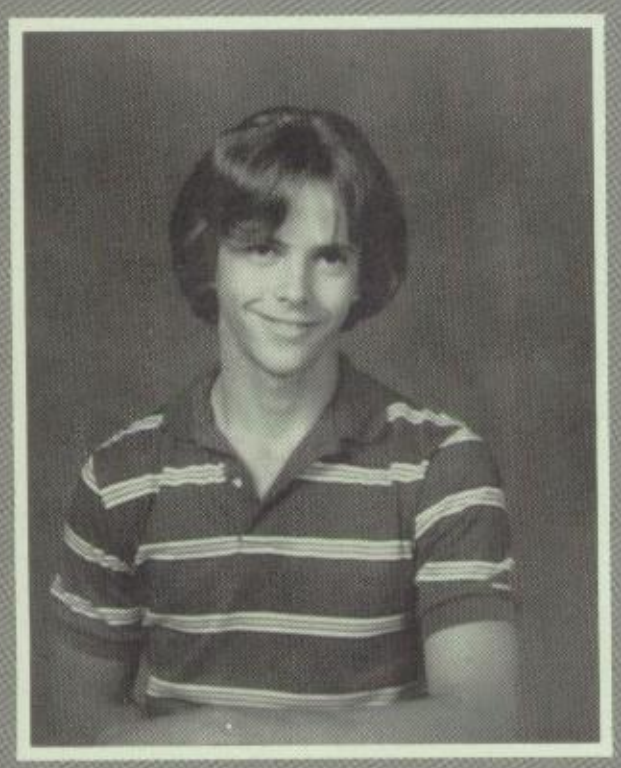

Tim Edenfield

Alice Foley

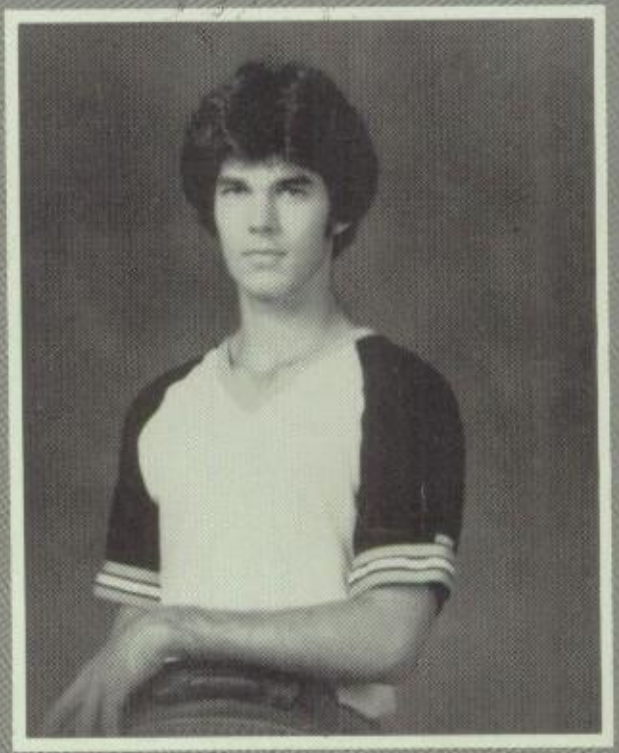

Benjie Harris

Gina Jackson

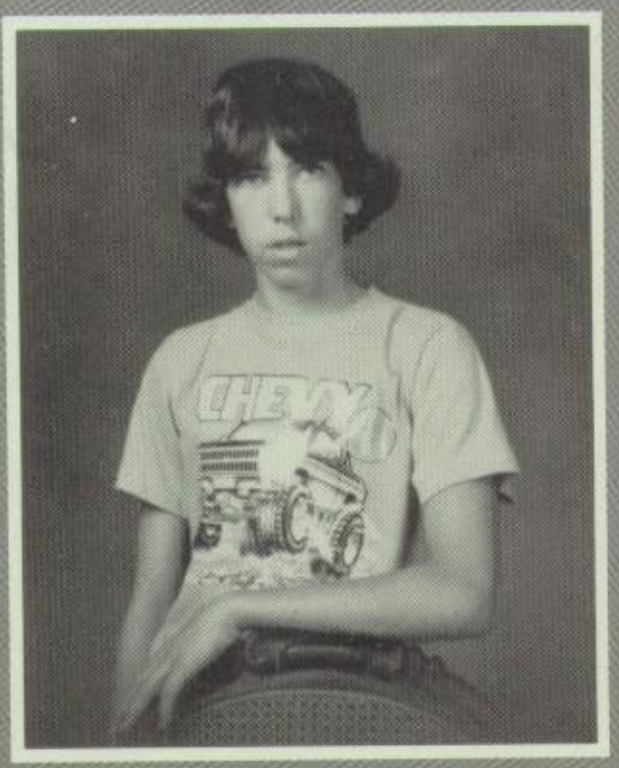

Joey Jones

Freida Mansfield

Brian Milbrath

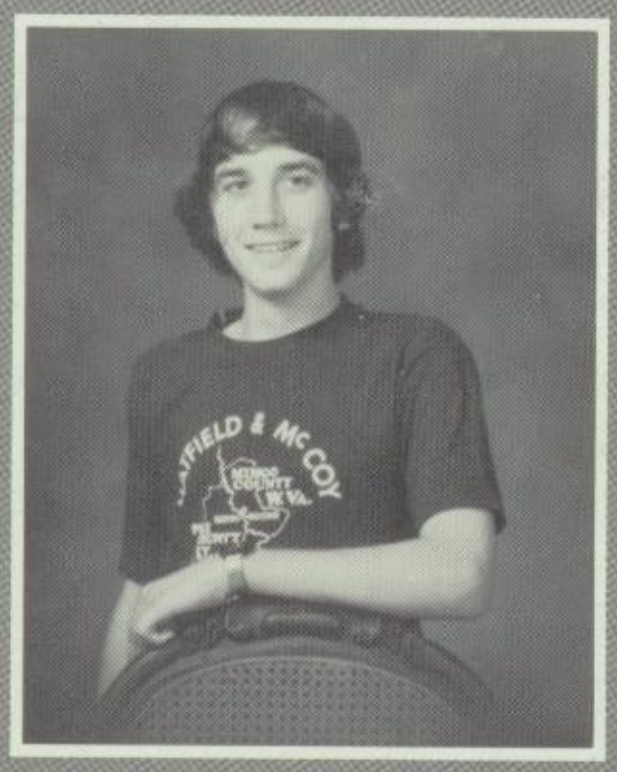

Brent Montgomery

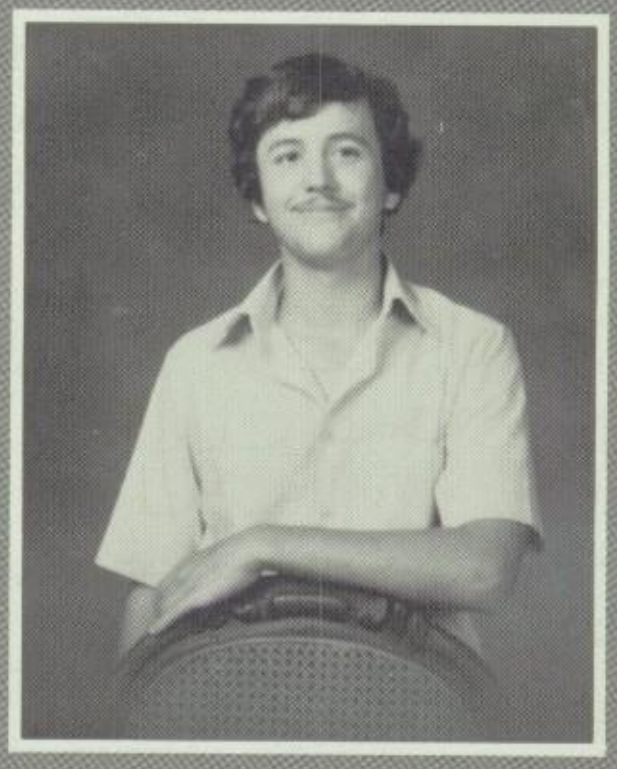

Darrel Moore

Cool & Cute

Frank Potts

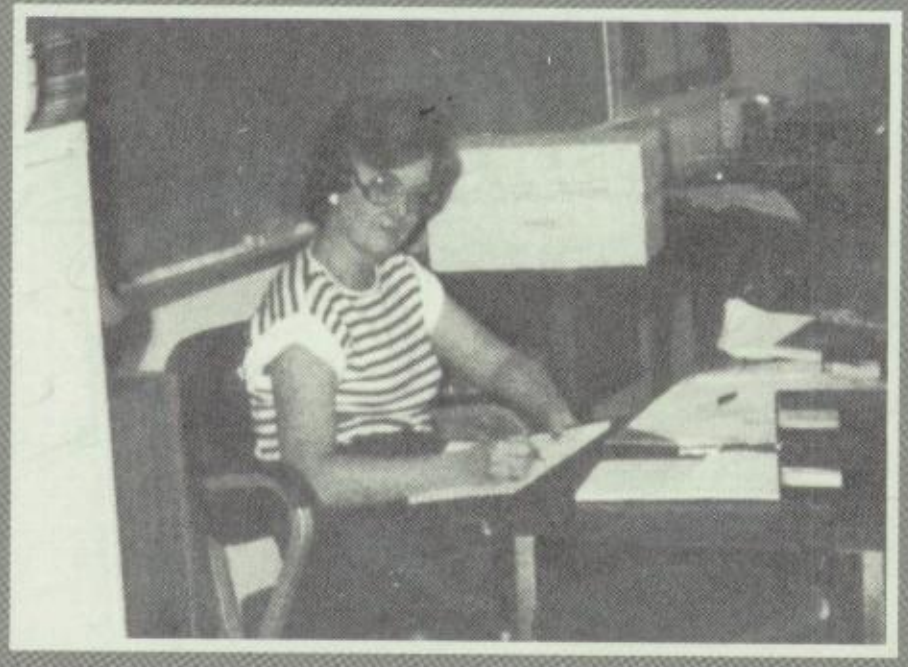

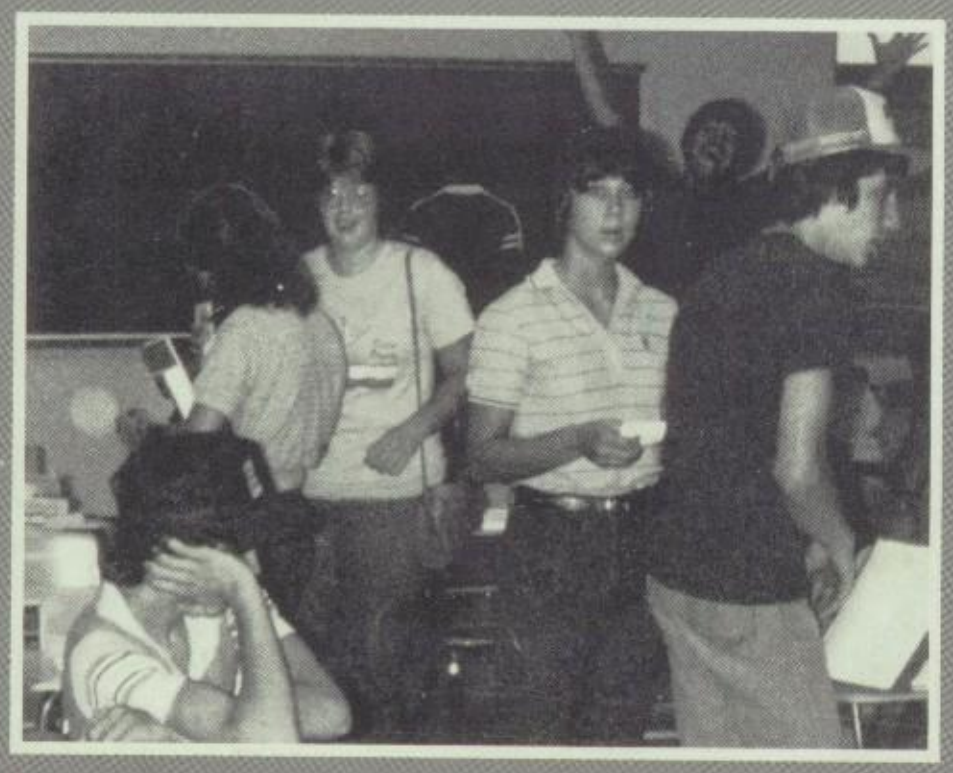

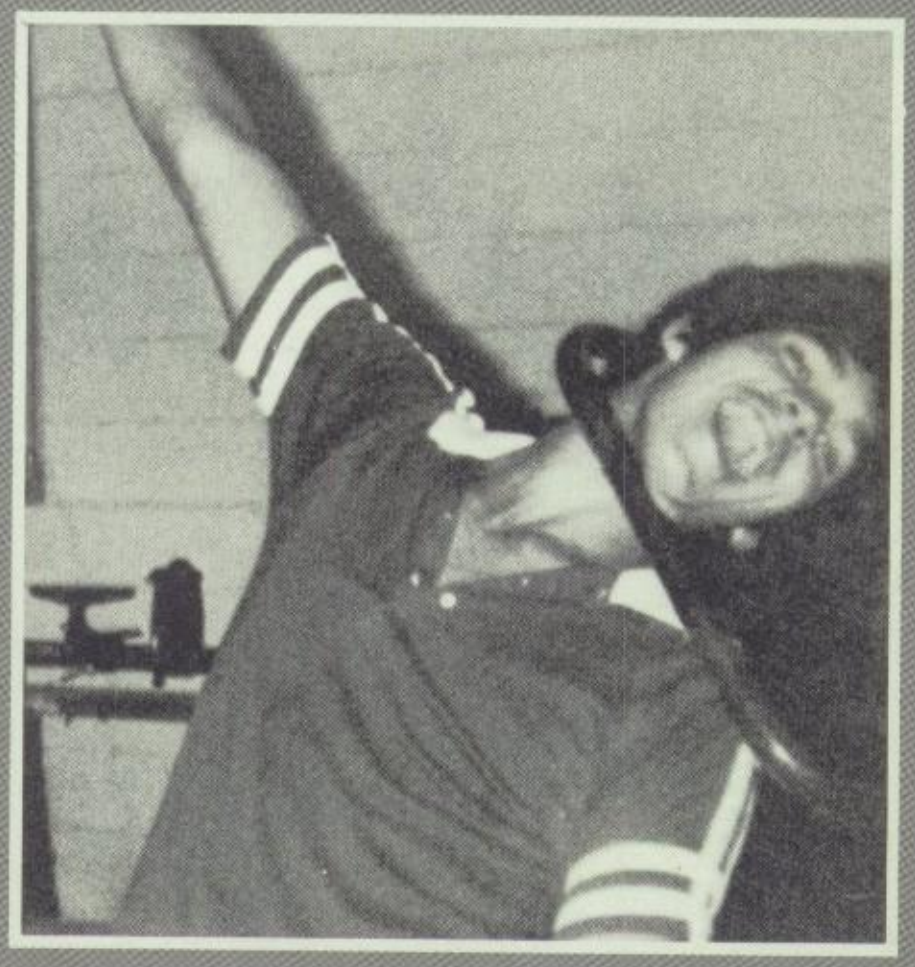

Debby,

Do one wild n crazy gal. that I've enjoyed knowing. We've had alot of wild & fun times together. Like the time we all went skating and the car broke down and then we went to the restaurant (all those cold ones) Never forget the time we went to Cripland. We were all flying pretty high that day (especially those "flying ducks") Good luck with Billy and all those horses and stumps. (God knows you'll need it) Good luck in the future & with whatever you do.

Love ya,
Michelle

Debby #
#0

SOPHOMORES

Mr. and Miss Sophomore

Lori Hill

Elbert Arnold

Sophomores

Sponsor — Beth Oliver

Class Officers

President — Jon Welch
Vice President — David Parnell
Secretary — Lisa Donoho
Treasurer — Elbert Arnold
Report — Sam Dailey

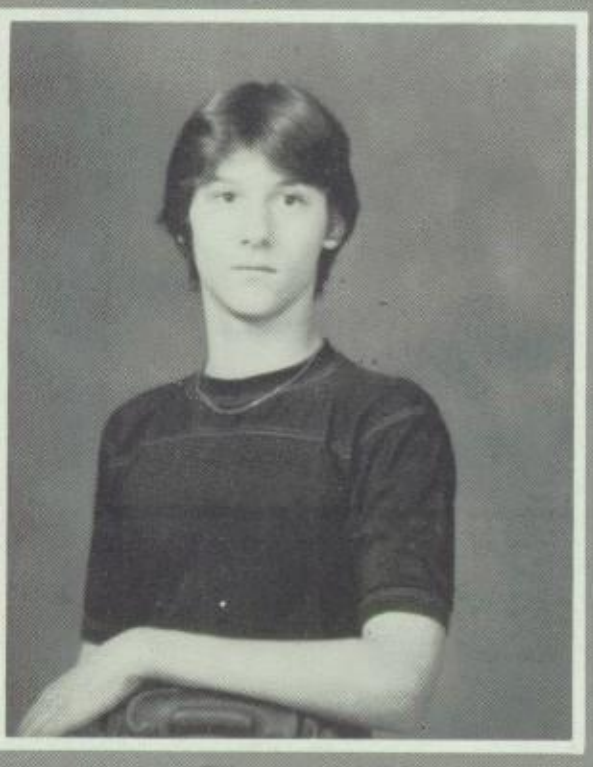

Elbert Arnold

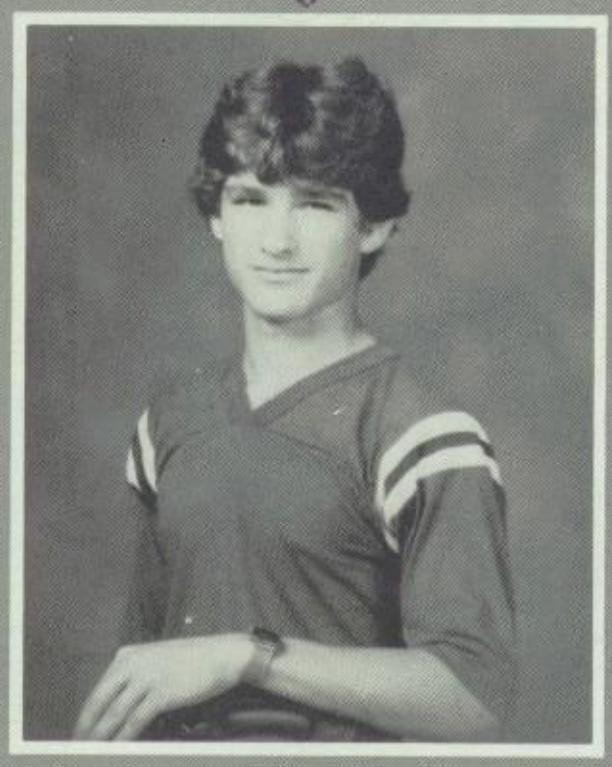

Scott Billingsby

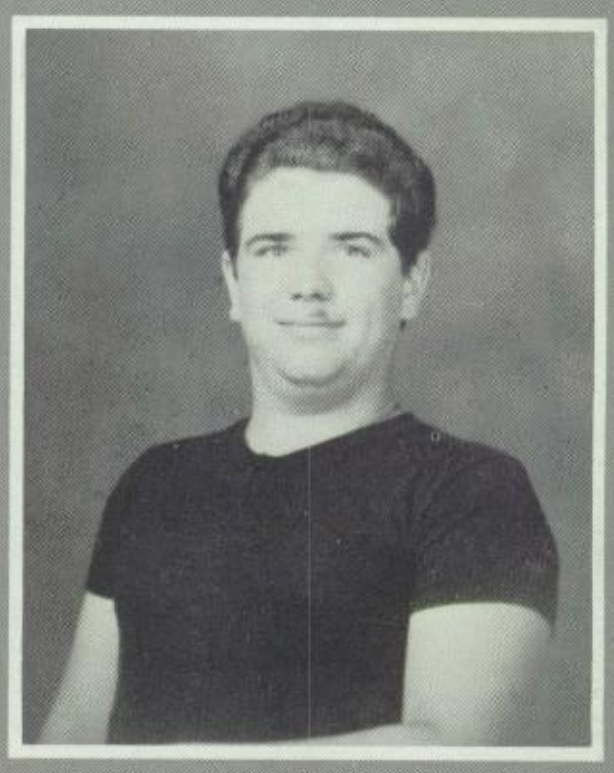

Sam Dailey

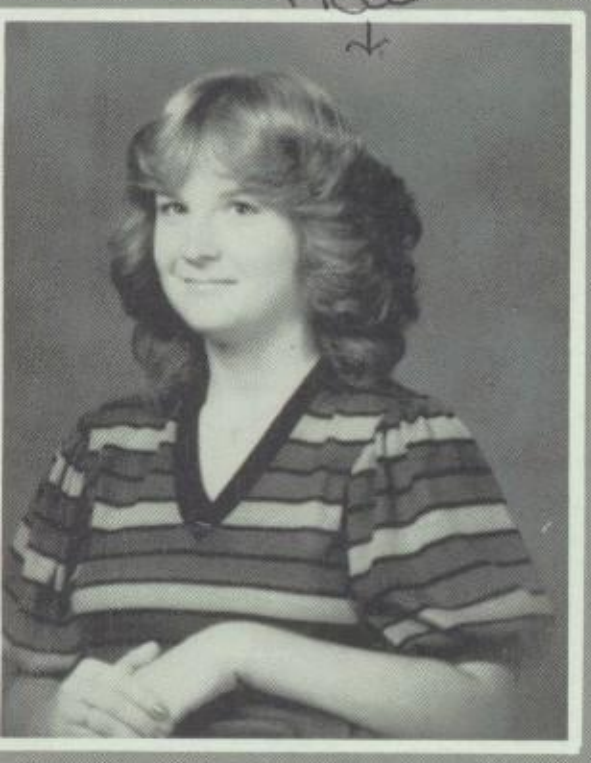

Lisa Donoho

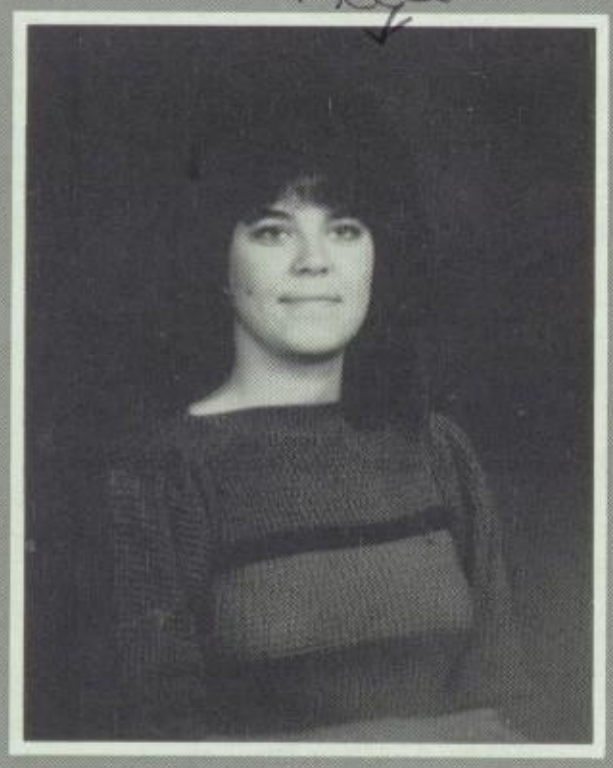

Christi Harris

Jammi Hart

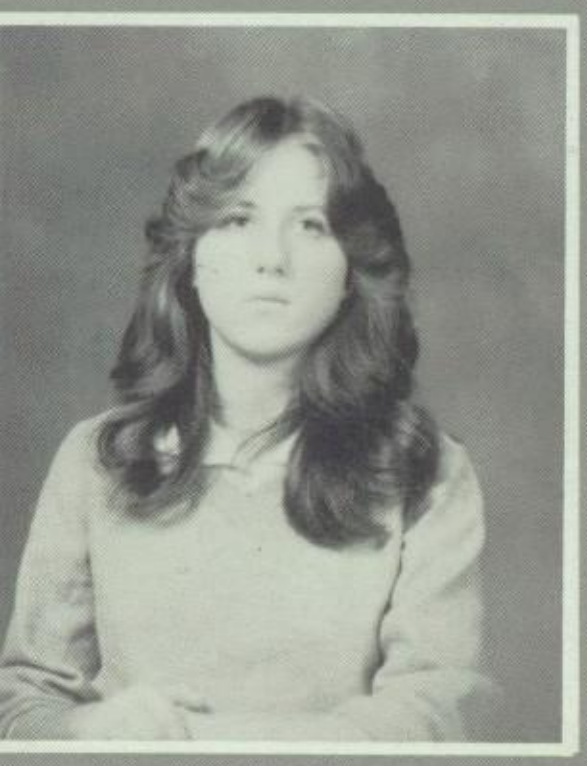

Lori Hill

Melissa McClain

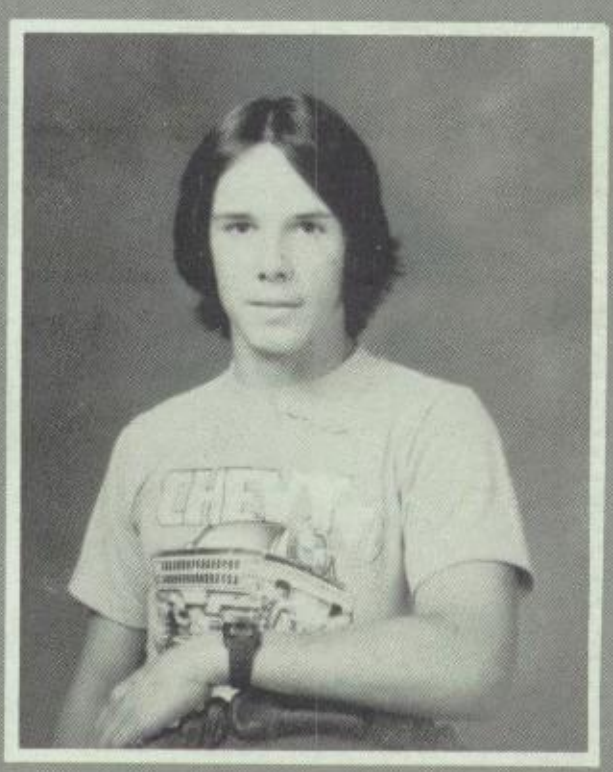

Danny Mansfield

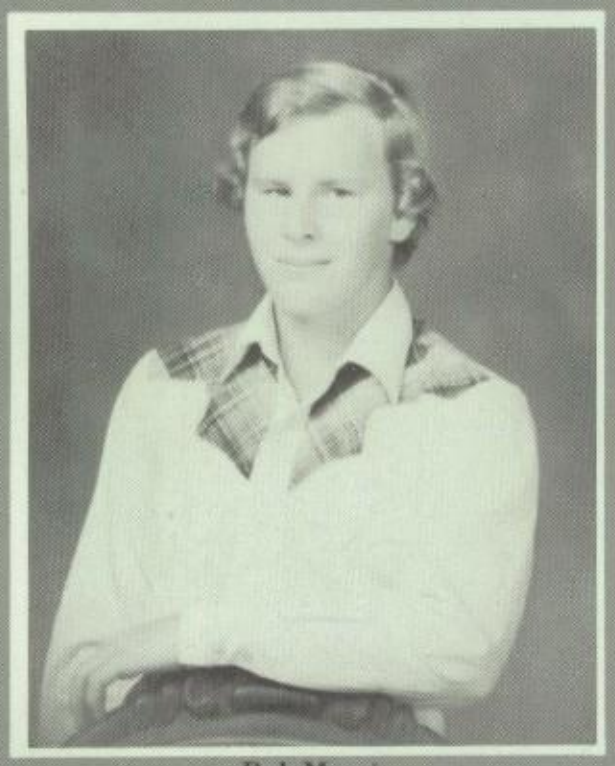

Bob Morris

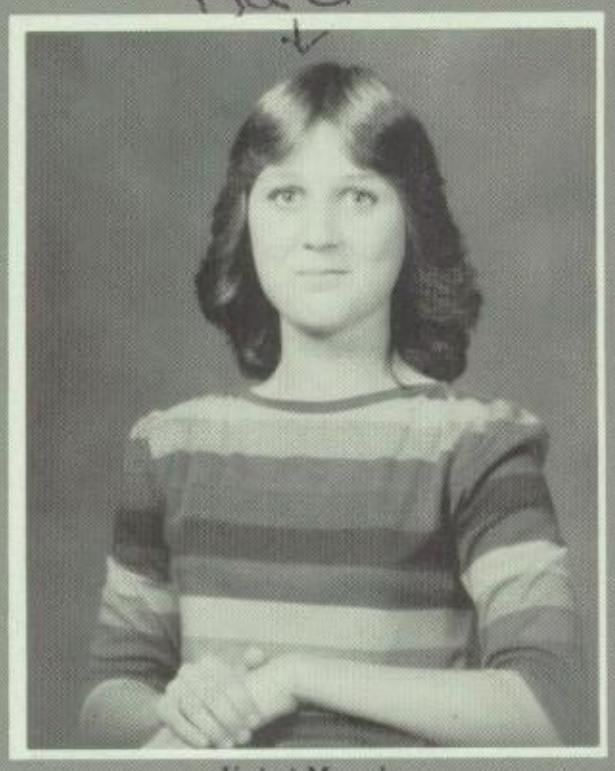

Kristi Murphy

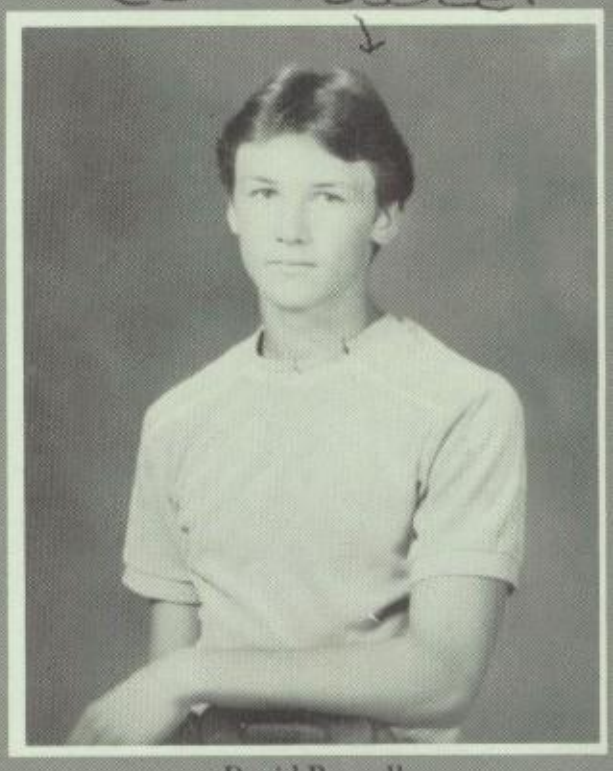

David Parnell

Mary Perry

Lynette Priest

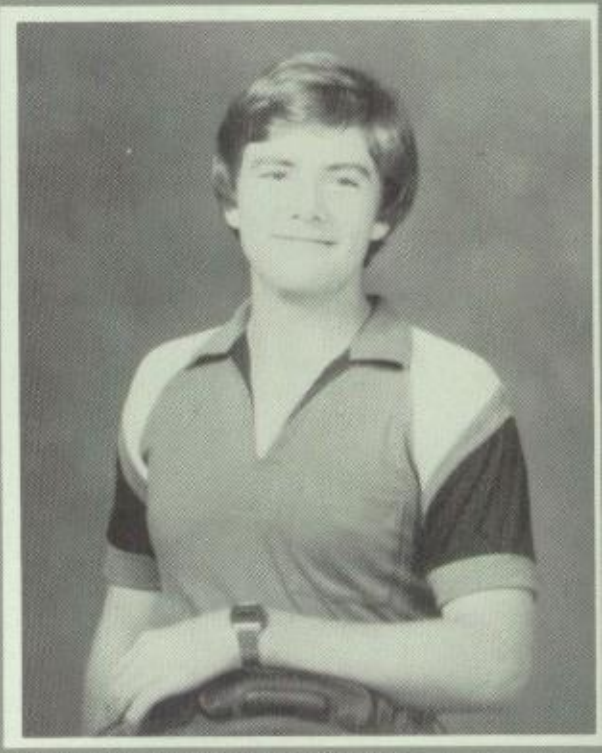

William Rainbolt

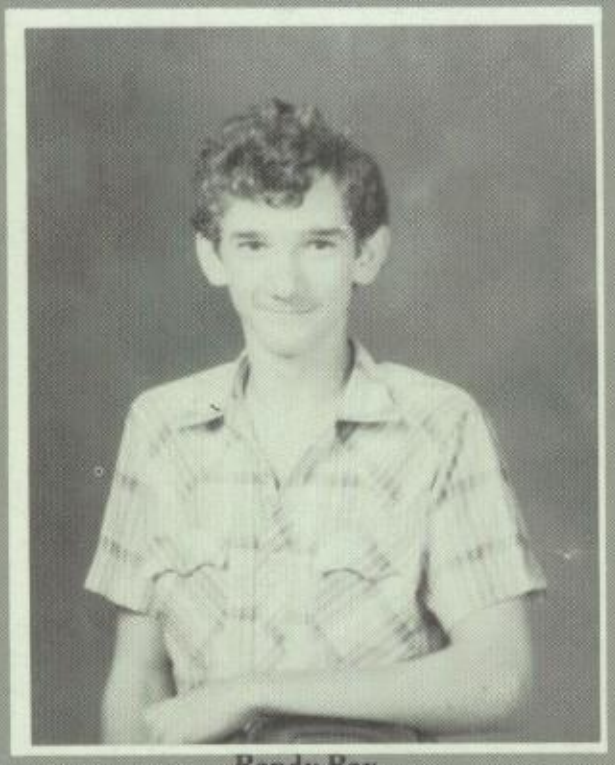

Randy Ray

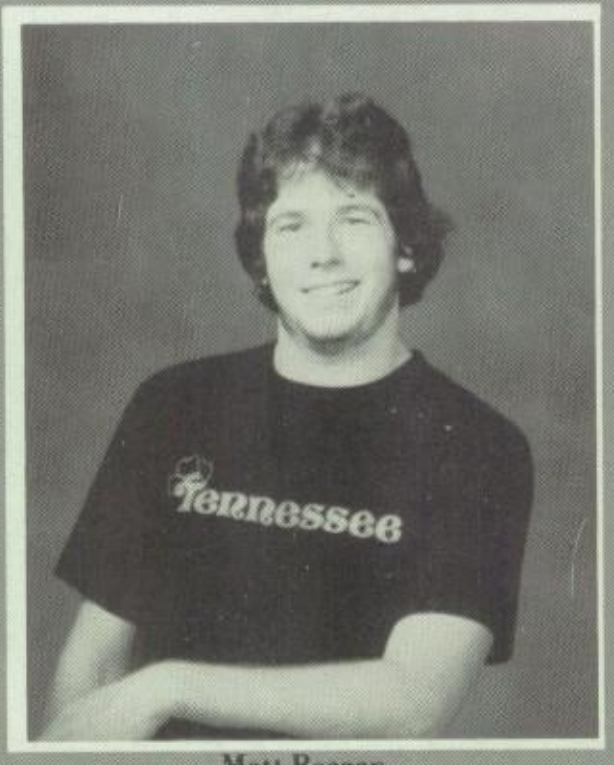

Matt Reagan

Denise Stow

Jeffrey Turner

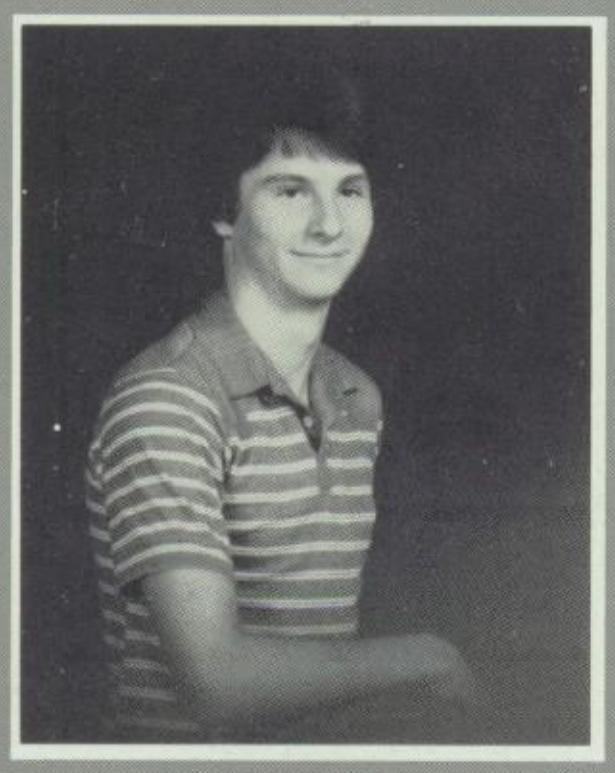

Jon Welch

FRESHMEN

Mr. and Miss Freshman

Lori Snider

Chris Olds

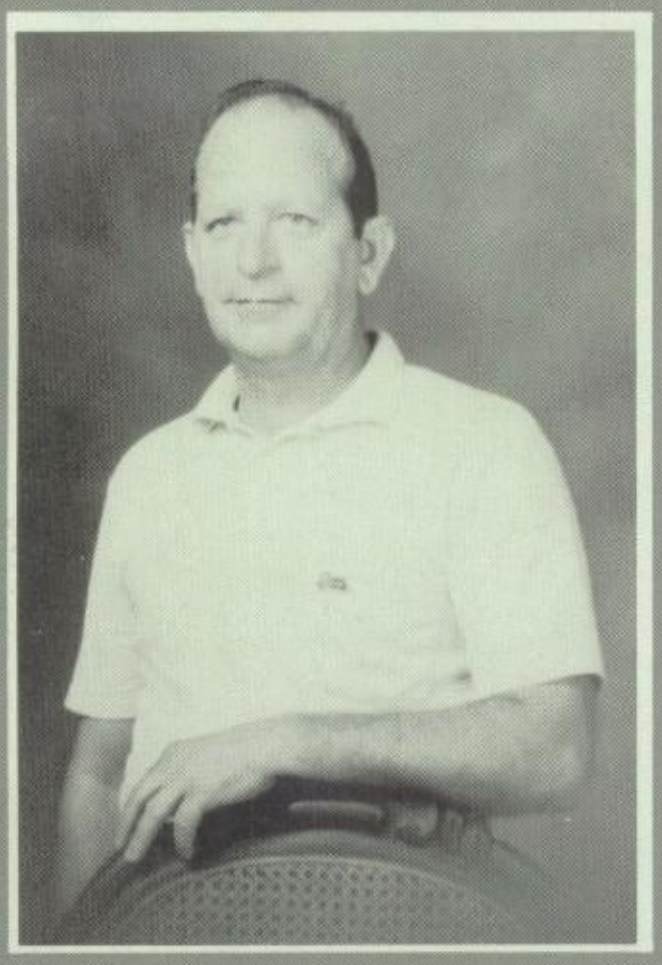

Freshmen

Sponsor — Robert Richards

Class Officers

President — Chris Olds
Vice President — Deanna Jones
Secretary — Lori Snider
Treasurer — Ricky Caldwell
Reporter — Kathy Conley

Dania Bowlin

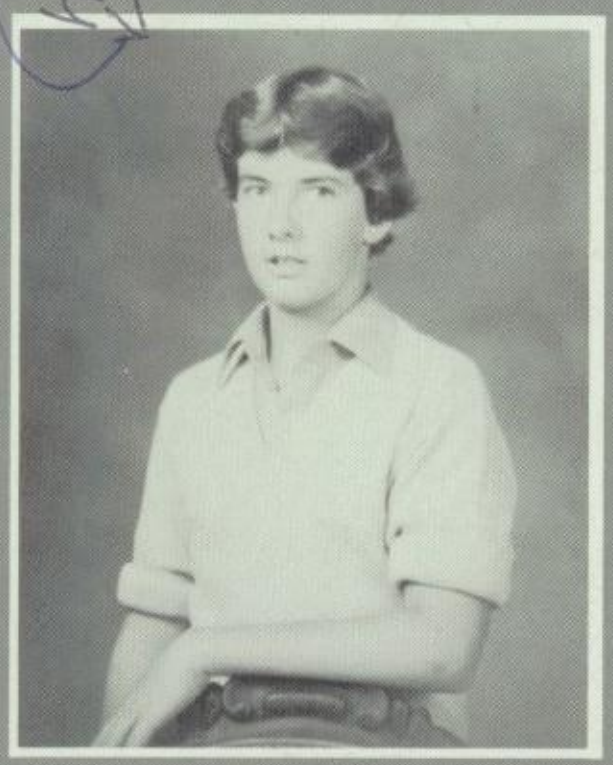

Ricky Caldwell

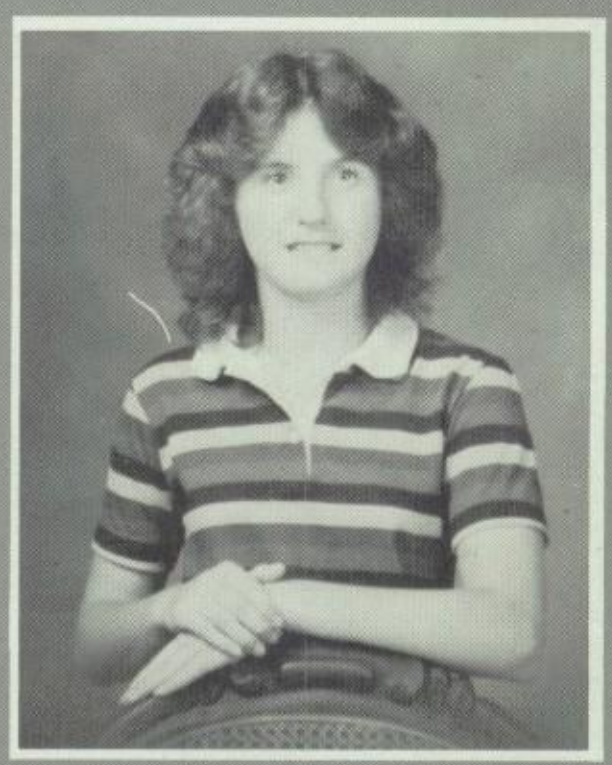

Kathy Cherry

Kathy Conley

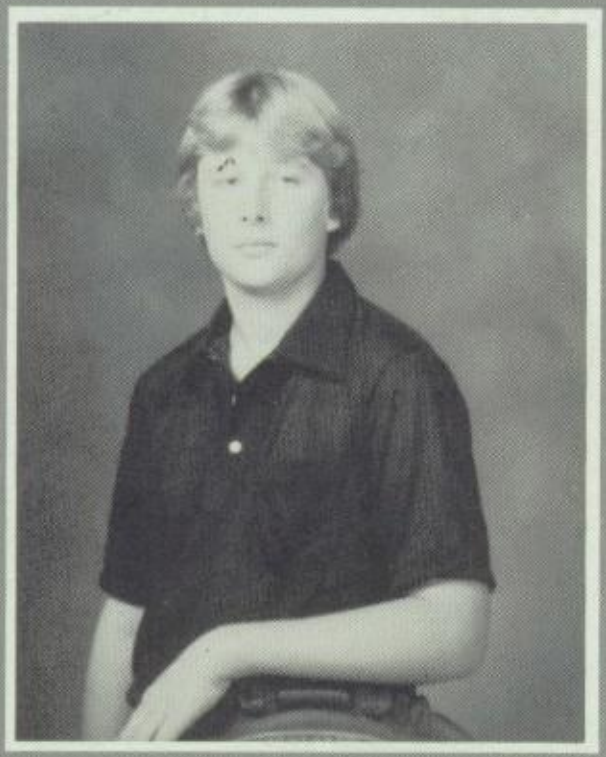

Joey Copeland

Michelle Donoho

Vickie Doster

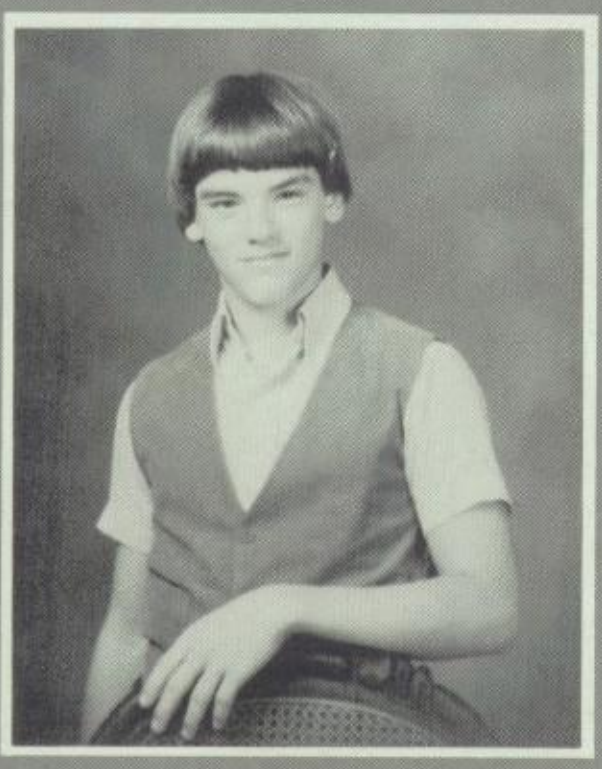

Tony Finley

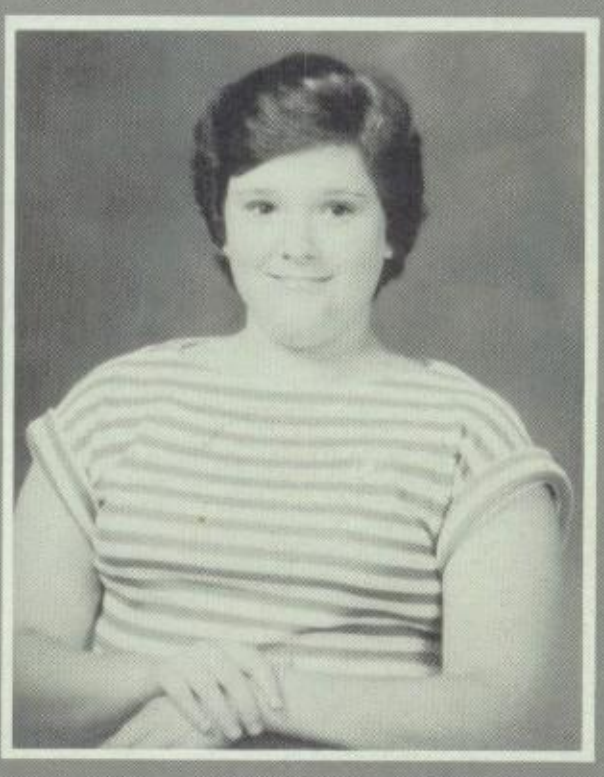

Carla Green

Angela Jones

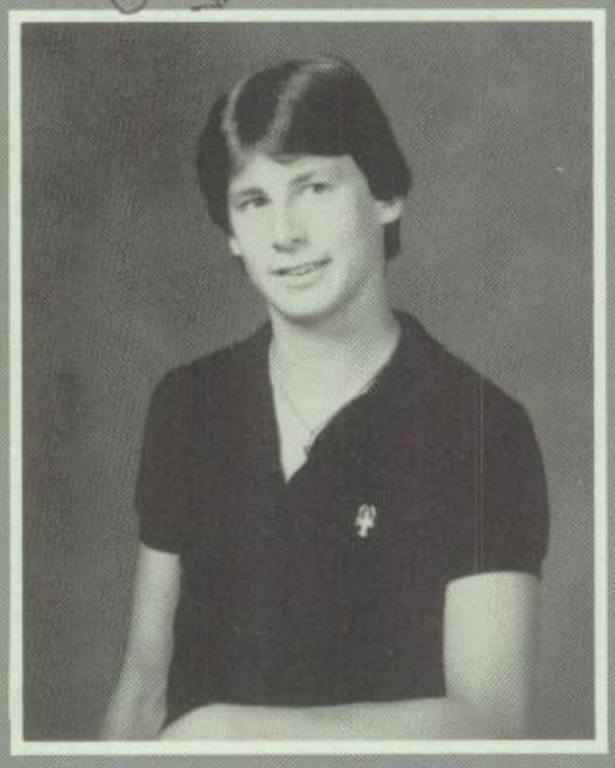

Dean Jones

Deanna Jones

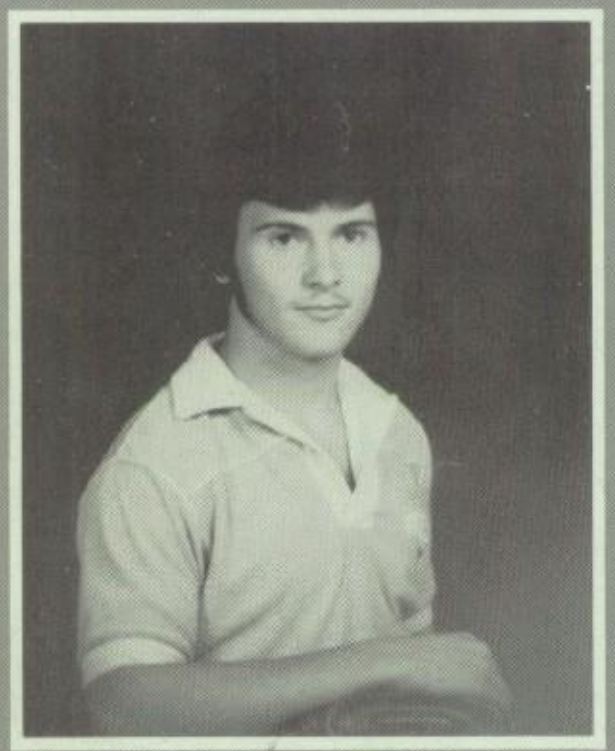

Danny Little

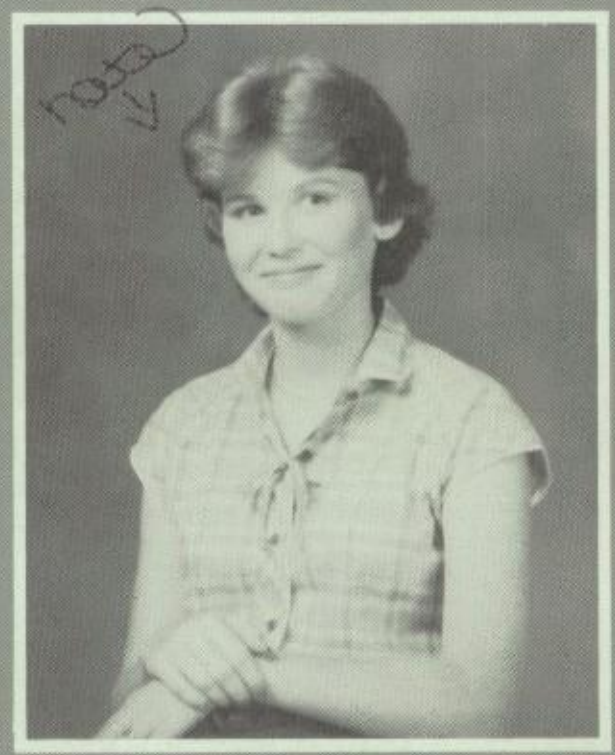

Rhonda McClure

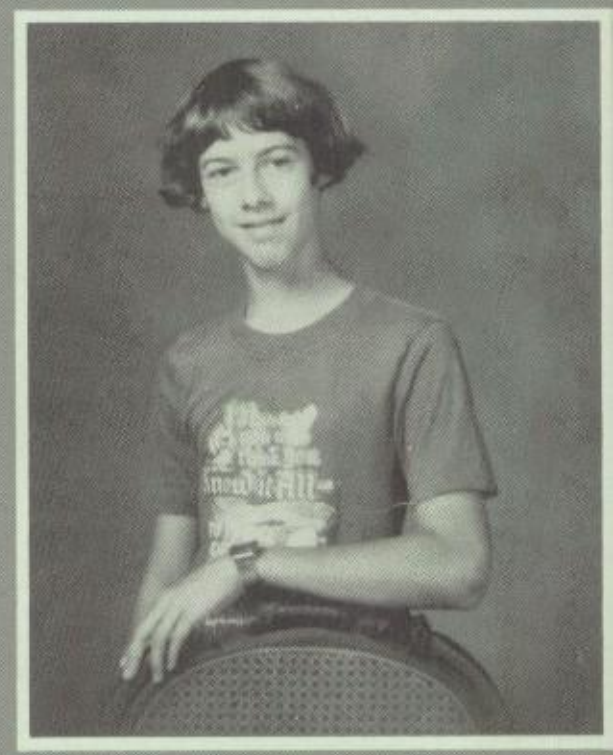

Bruce Milbrath

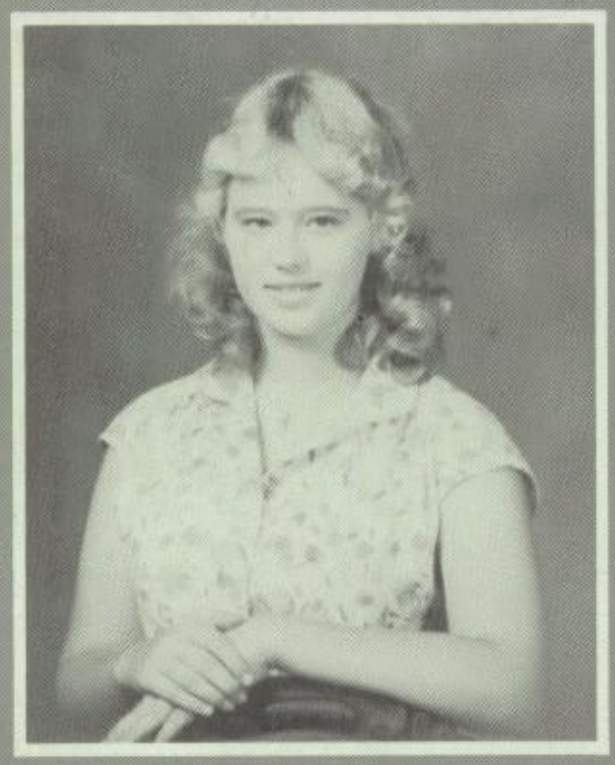

Becky Norwood

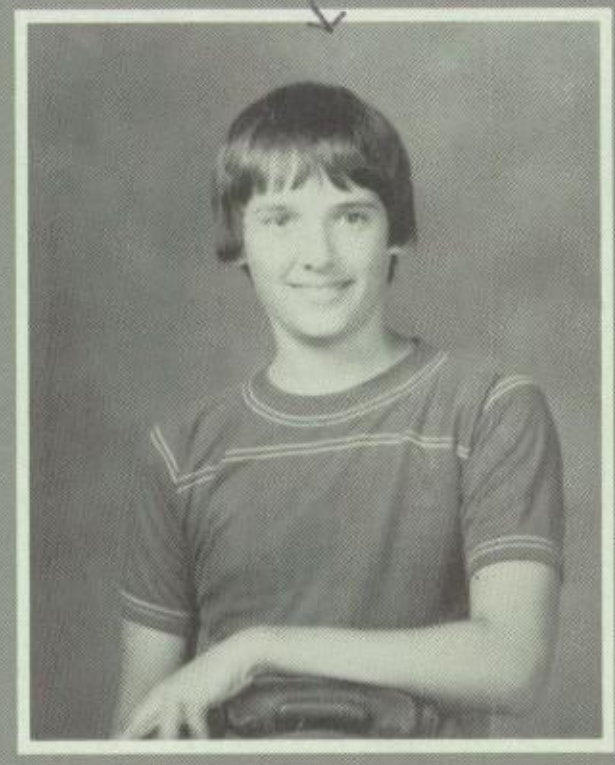

Chris Olds

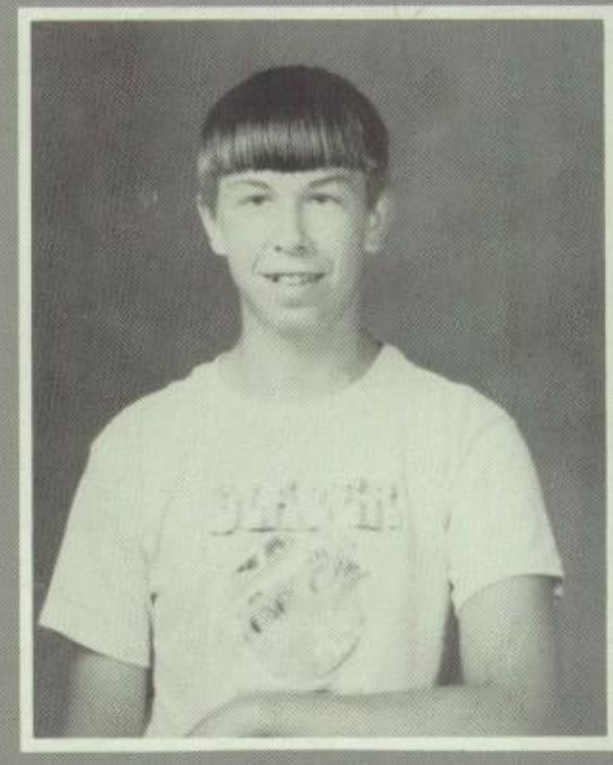

Paul Perry

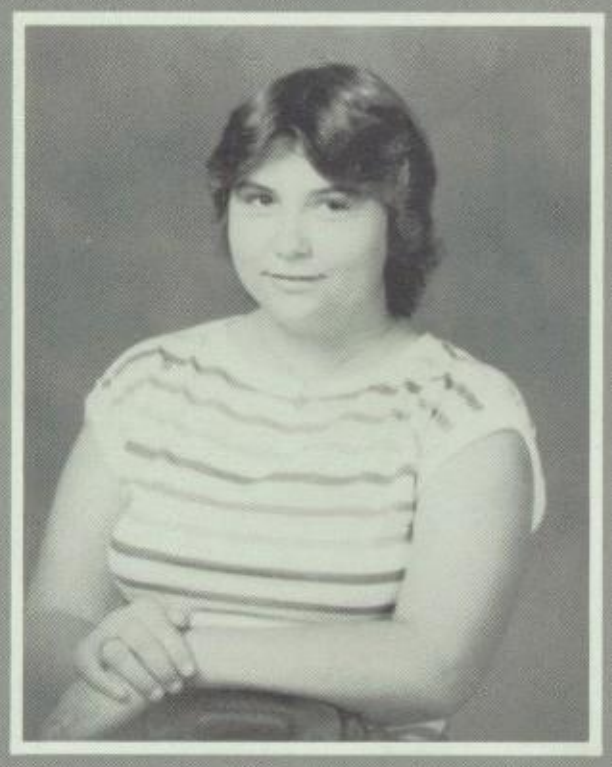

Tabby Pinkham

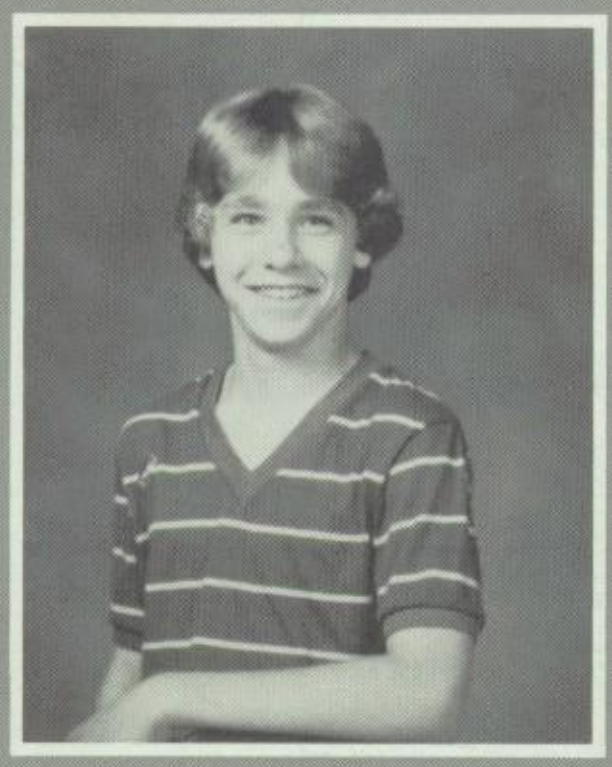

Larry Sides

Lori Snider

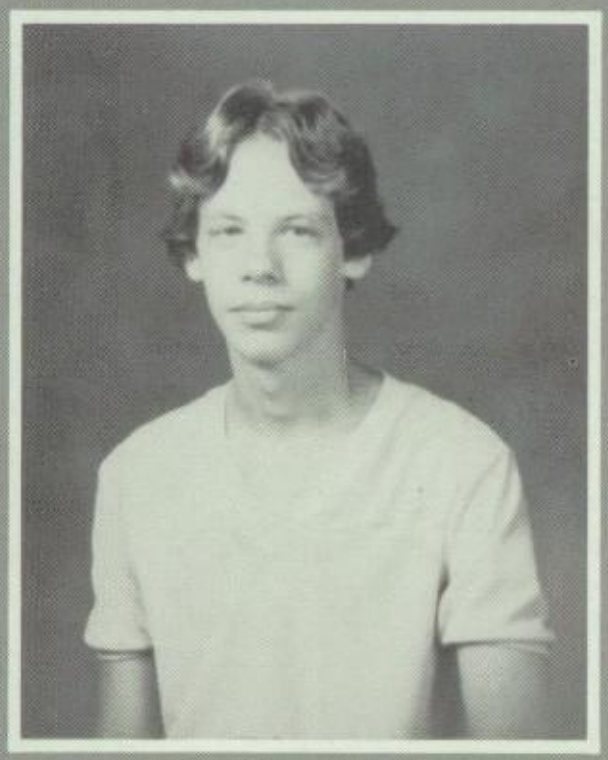

Brad Turbyville

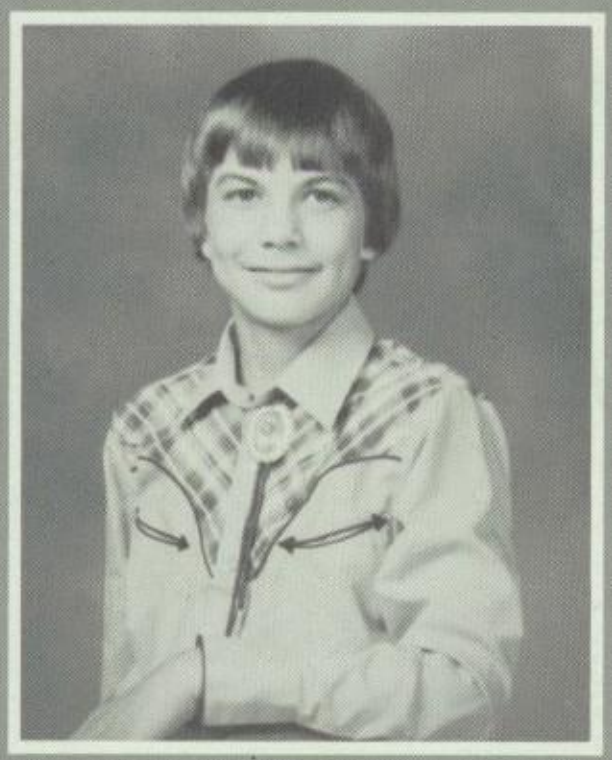

David Yarqus

Mary,
To a real mean
girl that's sometimes
OK; Good luck
in the future cousins
Jerry [illegible]

Mary
#37

Mary,
to a real
good friend. I've
enjoyed going to
school all through
the years. I hope
what ever you do
will be successful.
I hope we become
more better of friends.
Your friend,
Jennifer

JR. HIGH

Mr. and Miss Junior High

Mark Hardy

Terri James

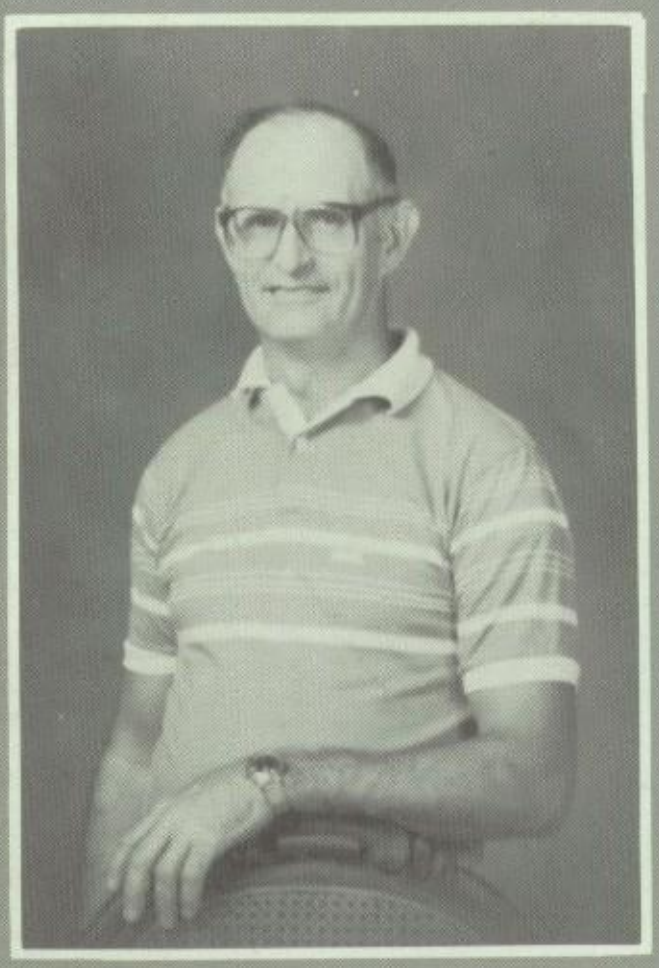

8th Grade

Sponsor — Brad Childs

Class Officers

President — Gath Meeks
Vice President — Allen Riggs
Secretary — Melanie McClain
Treasurer — Andi Burns
Reporter — Mickey Burcham

Frankie Alderdice

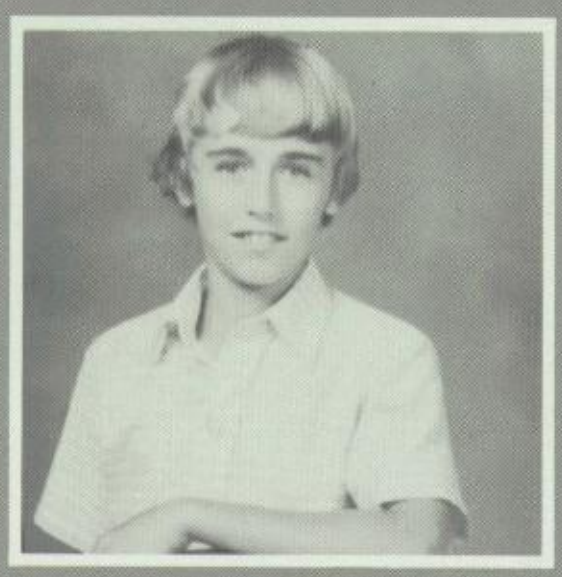

Greg Alderdice

Mickey Burcham

Andrea Burns

Lori Doster

Tina Evitts

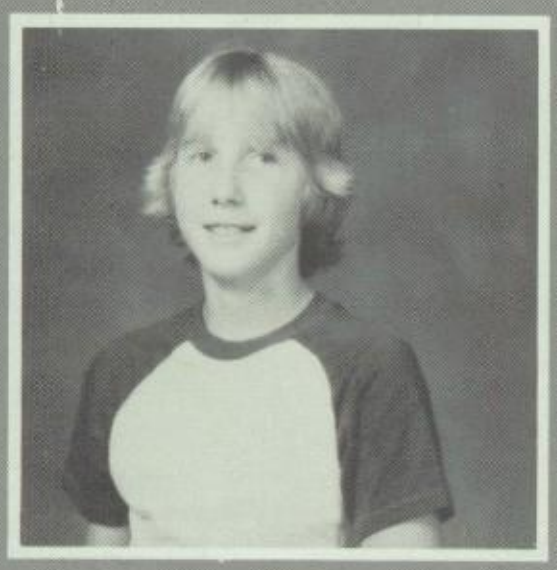

Jamie Ferguson

Cheryl Freeze

Jerry James

Sandra James

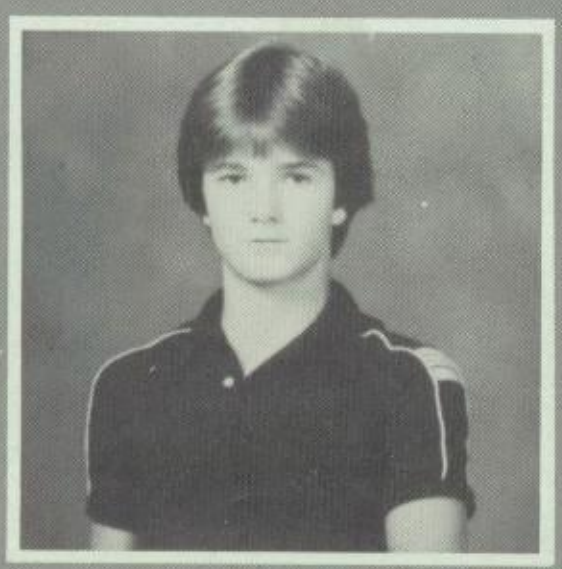

Jason Kemp

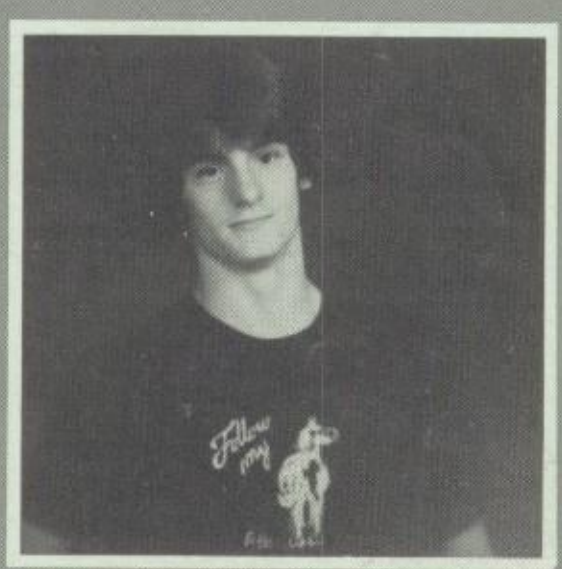

Jim Luckett

Rachel Mansfield

Eric Marshal

Todd Maxey

Melanie McClain

Gath Meeks

Carol Perkins

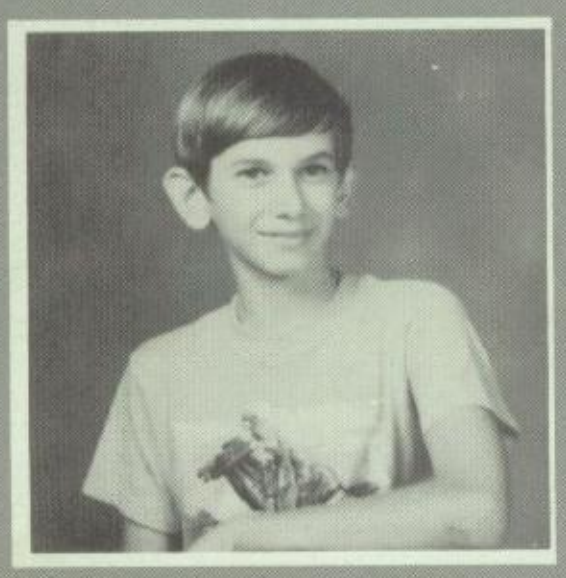

Stevie Ray

Melissa Richards

Allen Riggs

Curtis Webb

Kendra Yargus

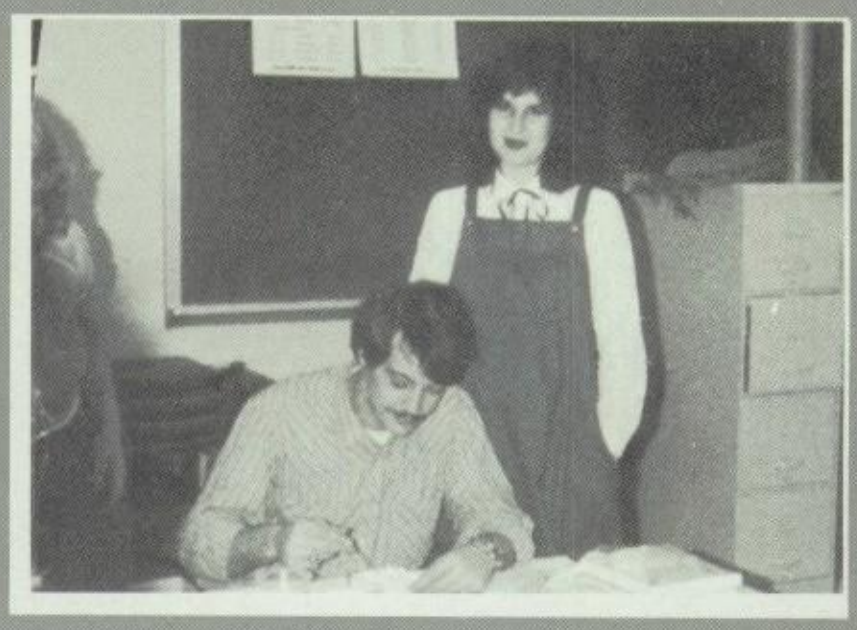

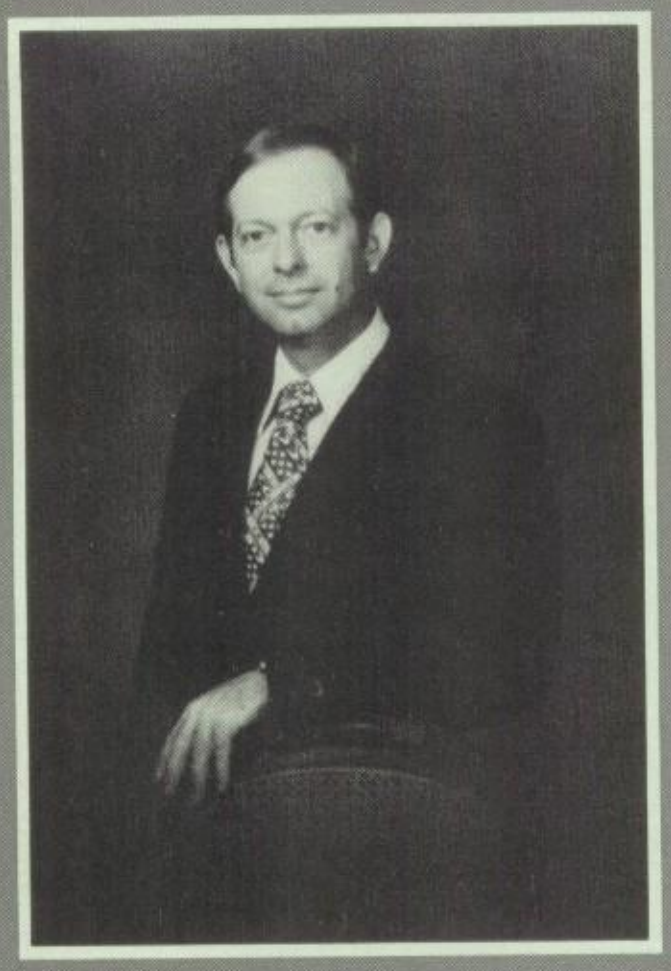

7th Grade

Sponsor — Glenn Smethwick

President — Mark Hardy
Vice Pres. — Kevin Smethwick
Secretary — Terri James
Treasurer — Craig Davis
Reporter — Brad Cantrell

Tanna Austin

Stephanie Bowlin

Bryan Buntin

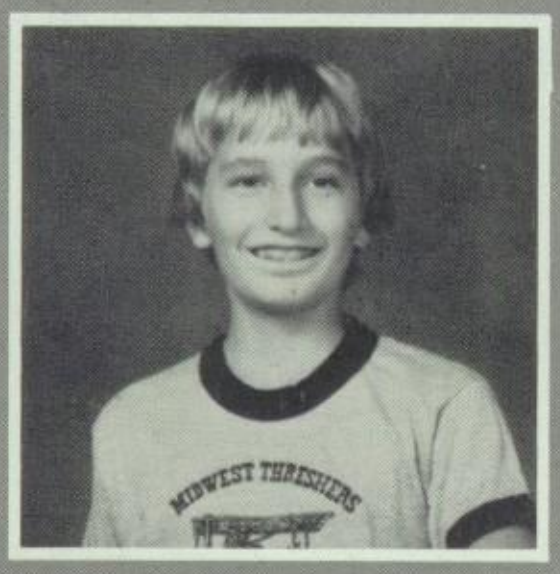

Brad Cantrell

Craig Davis

Kim Evitts

Mark Hardy

Keith Harris

Benjie Harris

Dixie Howard

Christy Huffstatler

Pamela Hutchens

Terri James

Dana Jones

Tammy King

Christi Laws

Kevin McAlpin

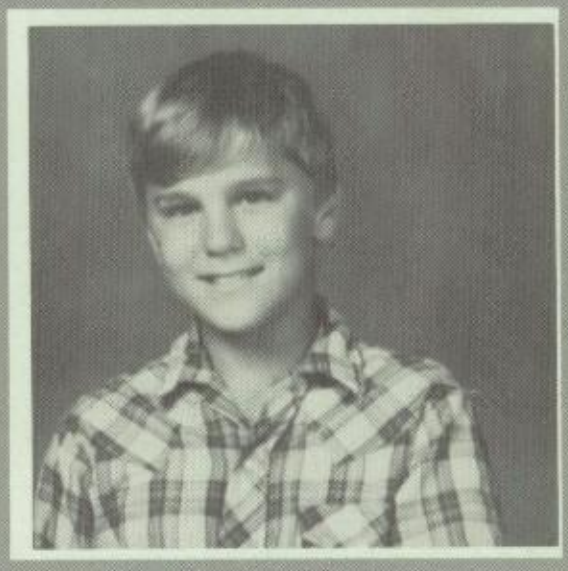

Shannon Morris

Connie Moubray

Angie Perry

Matt Parhm

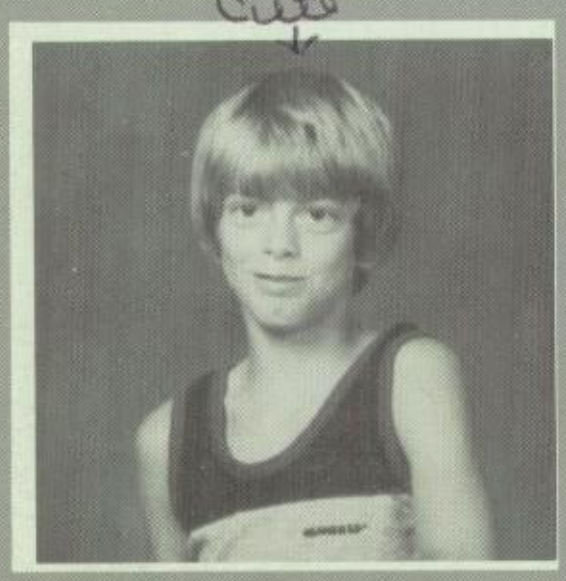

Kevin Smethwick

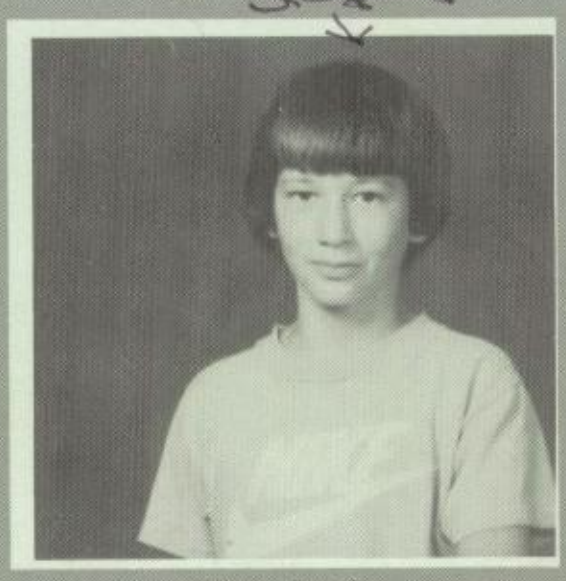

Jamie Smith

Bendy Smith

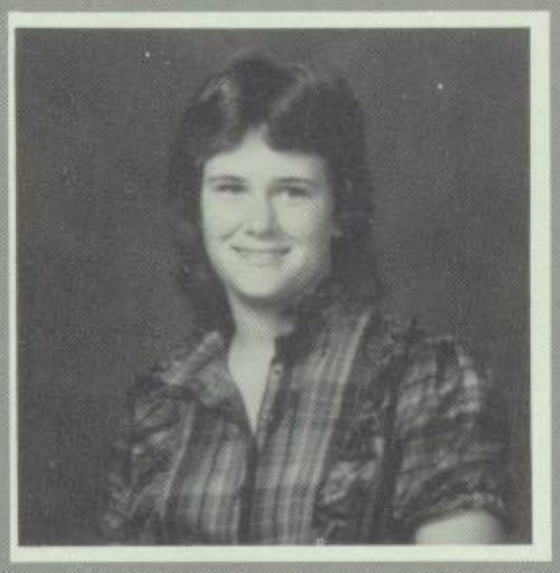

Tiffany Stepp

Jainnene Wallace

Jennifer Wilkerson

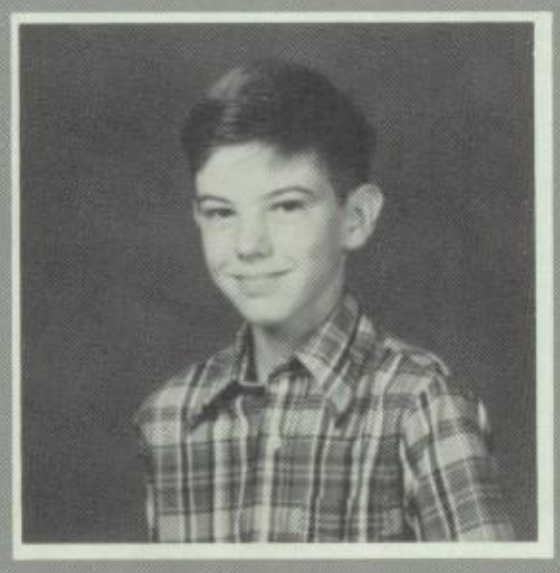

Allen Winstead

Brad Woodard

Kevin Woodruff

Mary Pinkham

ORGANIZATIONS

FFA Sweetheart

Carla Bruce

FHA Beau

Dale Leo

FUTURE HOMEMAKERS OF AMERICA

President — Tammy Laws Vice Pres. — Renee Bynum Secretary — Carla Bruce Treasurer — Gina Jackson Reporter — Lori Hill Parliamentarian — Lisa Donoho Songleaders — Deanna Jones, Kathy Conley Scrapbook Historian — Ricky Caldwell, Lori Snider

Sponsor — Teresa Johnson

Journal

FUTURE FARMERS OF AMERICA

President — Kirk McAlister
Vice Pres. — Tammy Laws
Secretary — Carla Bruce
Treasurer — David Parnell
Reporter — Scott Billingsby
Sentinel — T. J. Rook
Parliamentarian — Jon Welch

Advisor — Paul Oliver

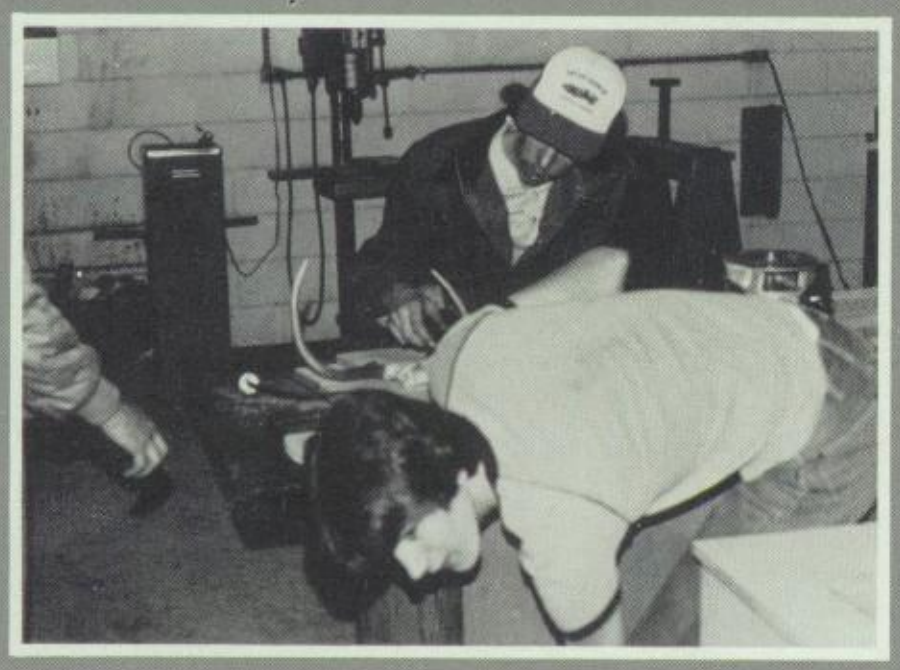

INDUSTRIAL ARTS CLUB

President — Dale Leo Vice Pres. — Brent Montgomery
Secretary — Carla Bruce Treasurer — Darrel Moore
Reporter — Benjie Harris Sergeant at Arms — Kirk McAlister

Advisor — Glenn Smethwick

BETA CLUB

President — Cindy Smethwick Vice Pres. — Tammy Laws
Secretary — Gina Jackson Reporter — Brent Montgomery

Sponsor — Sherry Montgomery

VOCATIONAL STUDENTS

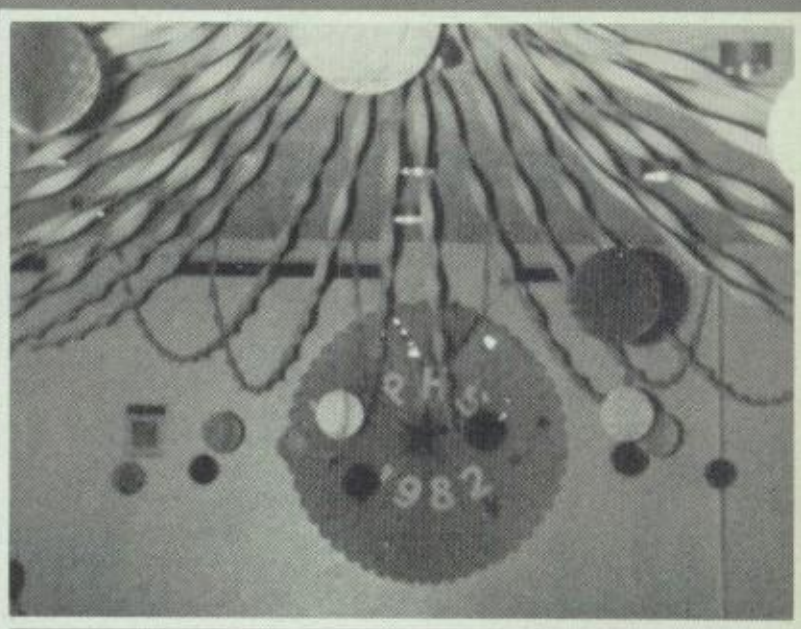

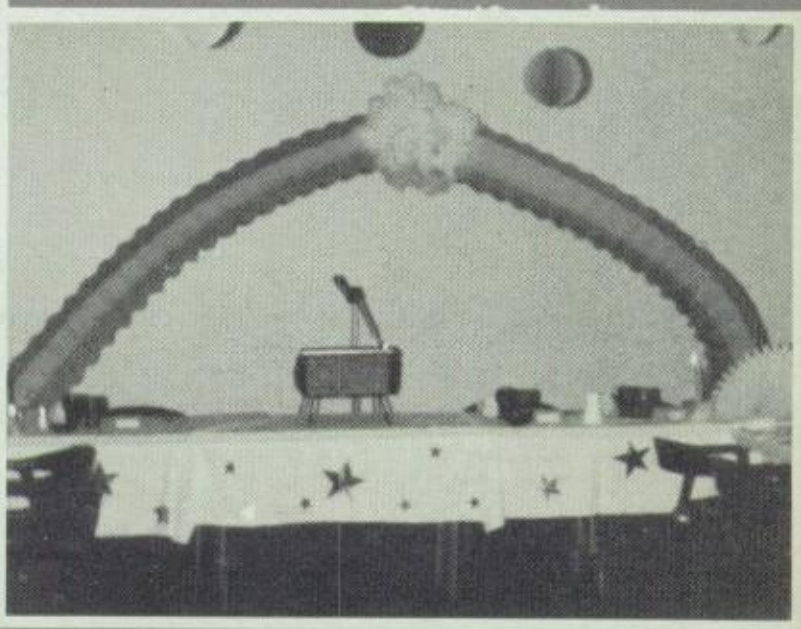

Halloween Royalty

Queen: Cindy Smethwick
King: Kirk McAlister
Princess: Stephanie Bowlin
Prince: Brad Cantrell
Maid: Kelley Moubray
Page: Keith Mansfield

Fairest of the Fair

Queen: Tracie Fagan

1st Maid: Melissa McClain
2nd Maid: Tori O'Conner

1st Alternate: Sonya McFarland
2nd Alternate: Gina Jackson

To mary
a nice Friend
a have like for
u long time
and cl will like
you always even
when you get
in fights. Bridget

Mary
37

To a real
crazy girl
who do love
to be wild. try
to keep your hands
to yourself.
"89"

ATHLETICS

HIGH SCHOOL GIRLS

Kneeling: C. Harris, T. Fagan, T. Laws, G. Jackson, Conley, D. Jones, Coach Richards.

Standing: Mgr. L. Chadwick, Mgr. C. Bruce, L. Donoho, K. Murphy, M. McClain, R. McClure, K

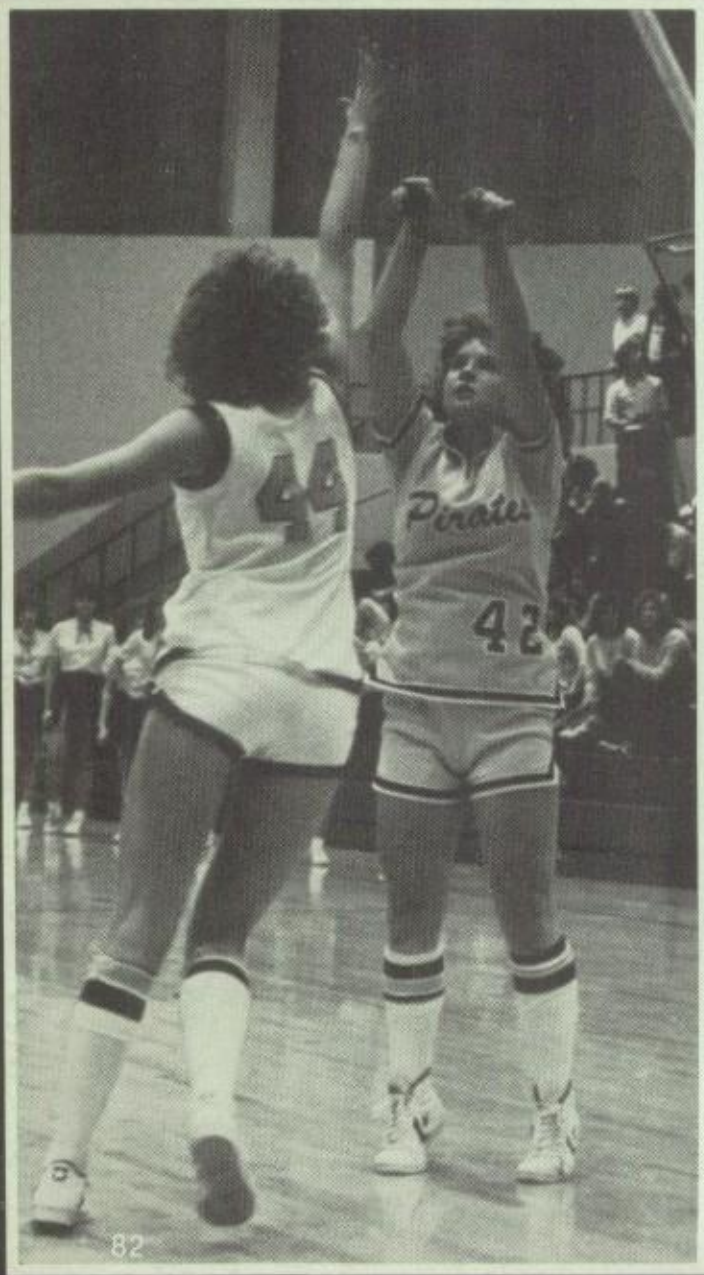

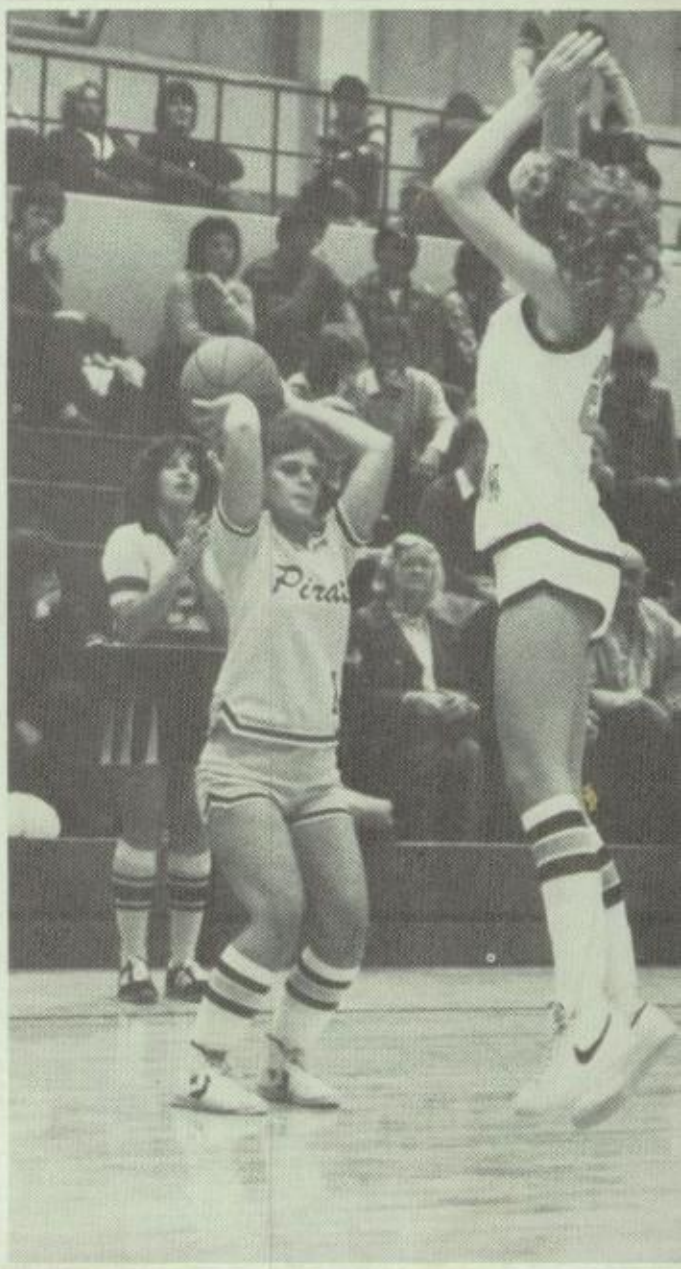

HIGH SCHOOL BOYS

Kneeling: J. Welch, B. Montgomery, R. Caldwell, D. Jones, C. Olds, S. Billingsby, D. Moore, Coach Richards. Standing: L. Sides, R. Ray, R. Cherry, D. Leo, B. Harris, D. Parnell, J. O'Conner, K. McAlister, W. Rainbolt, T. Finley, R. Maxey.

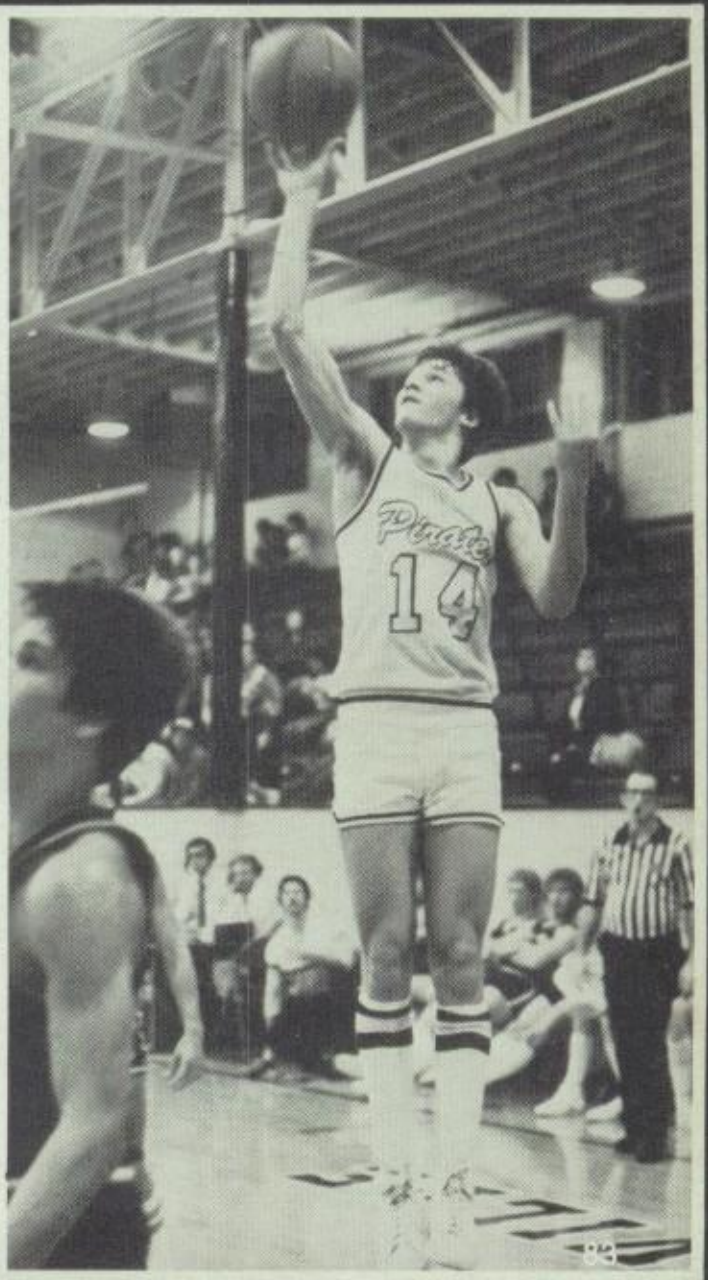

HIGH SCHOOL CHEERLEADERS

Captain: Tori O'Conner
Co-Captain: Mary Perry
Jamie Hart — Cathy Cherry
Carla Green — Wendy Maxey
Lori Snider — Michelle Donoho

Managers:
Angie Jones — Tabby Pinkham

Sponsor: Teresa Johnson

Chicken: Lori Hill

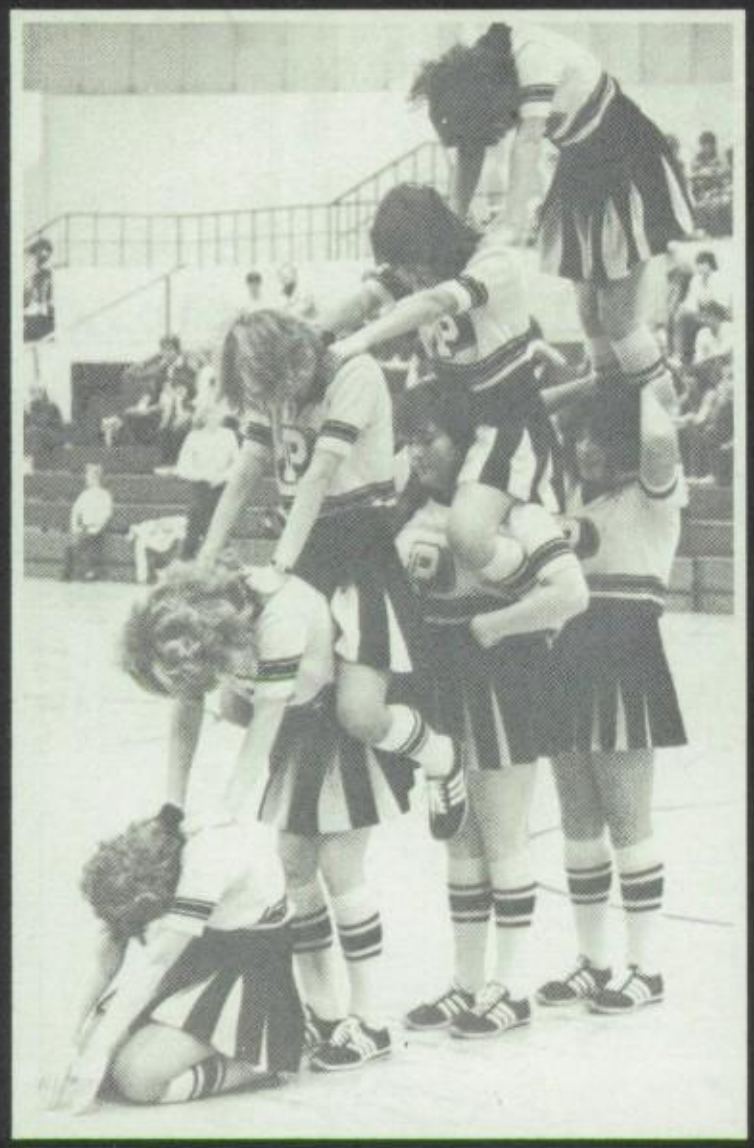

Pirate
43

25
12

Tammy
Center

Tracie
Forward

Dale
Forward

Kirk
Forward

Wendy

Tori

Carla
Manager

Lou
Manager

This page
furnished by
Jerry Van Drew

SPORT PHOTO SERVICE
329 S. Poplar Ave.
Dresden, TN 38225
(901) — 364-3660

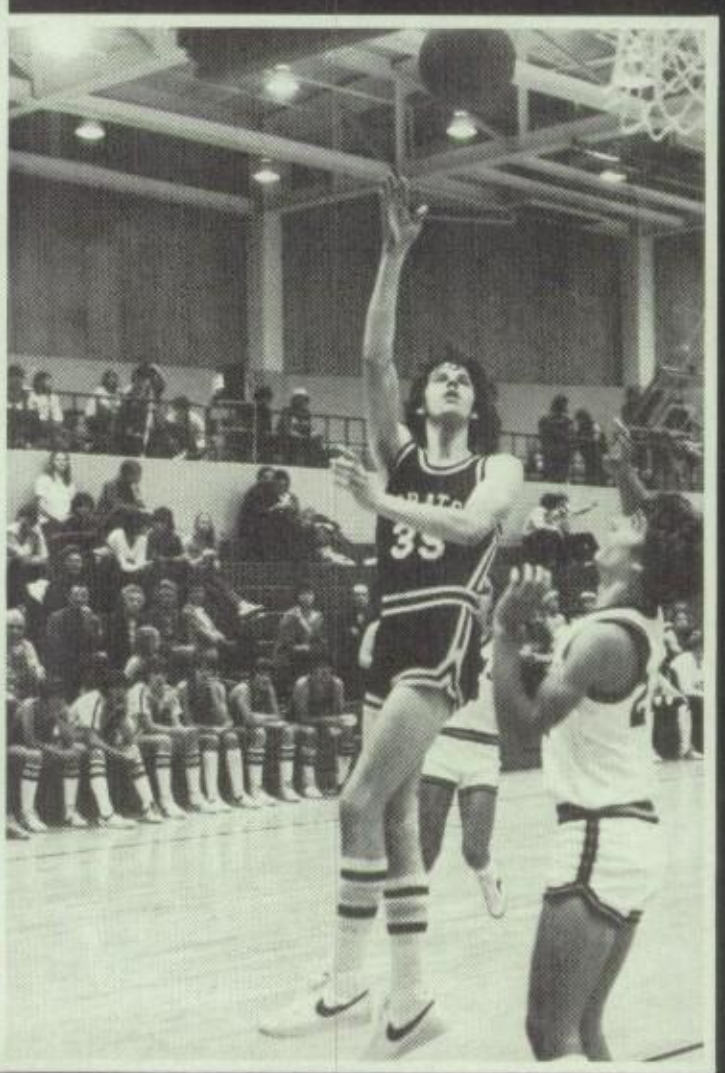

BASEBALL TEAM

Kneeling: R. Caldwell, G. Alderdice, G. Meeks, A. Riggs, L. Sides, D. Jones. Standing: D. Parnell, D. Leo, B. Harris, J. Welch, S. Billingsby, C. Olds, Coach Richards.

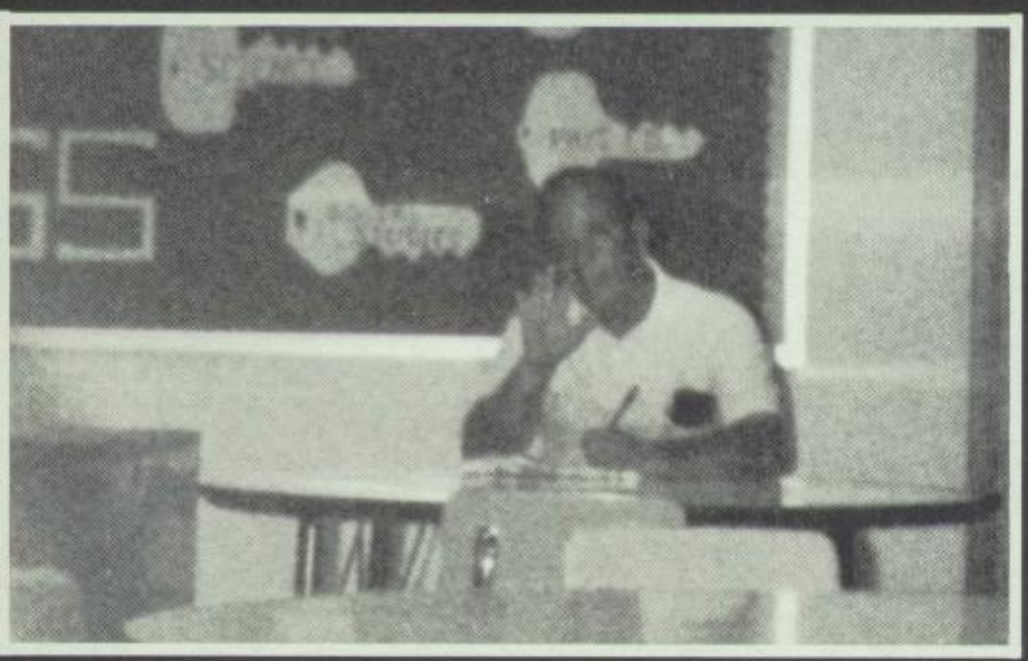

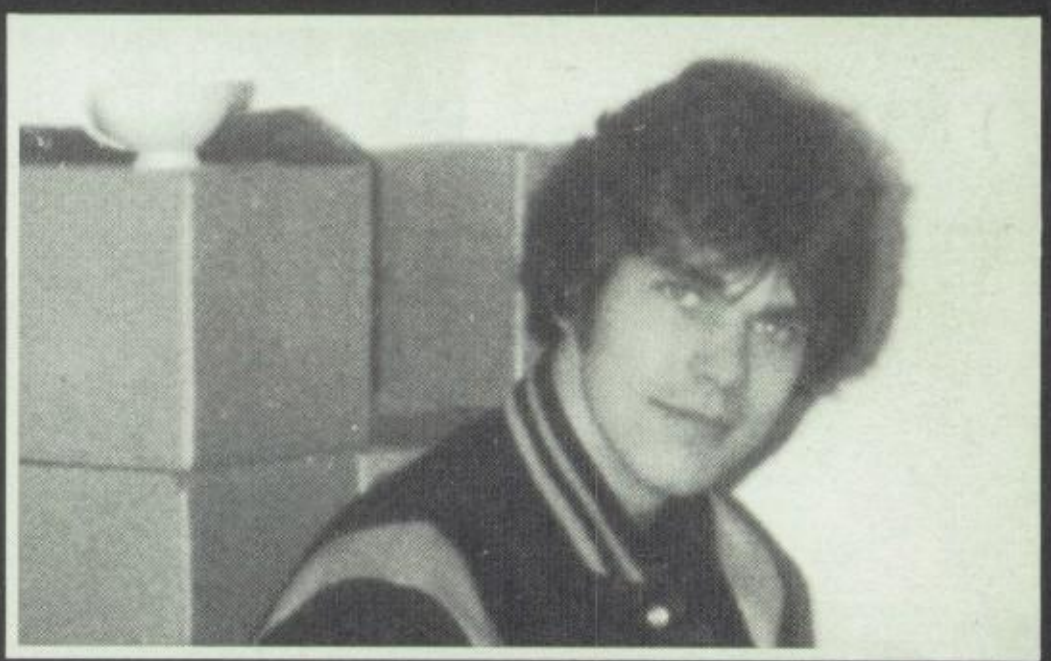

Jr. High Girls

Sitting: C. Perkins, S. Wilkerson, D. Jones, T. Austin, J. Wilkerson, B. Smith, C. Moubray, A. Perry, S. James. Standing: Coach Smethwick, M. Burcham, C. Freeze, M. Pinkham, T. James, C. Laws, M. McClain, M. Richards, A. Burns, Mgr. K. Yargus.

Jr. High Boys

Kneeling: Coach Smethwick, A. Riggs, B. Harris, A. Snider, K. Doster, C. Davis, K. Smethwick, G. Alderdice, C. Ray, S. Ray, B. Cantrell, Mgr. F. Alderdice. Standing: K. Harris, K. McAlpin, J. Kemp, M. Hardy, J. Luckett, G. Meeks, J. James, J. Smith, K. Woodruff.

Jr. High Cheerleaders

Captain: Tina Evitts
Co-Captain: Dana Jones
Dawn Bowlin
Stephanie Bowlin
Tammy Sides
Sandy Wilkerson

PIRATES
35
25
PIRATES
PIRATES
11

40
52

Jr.

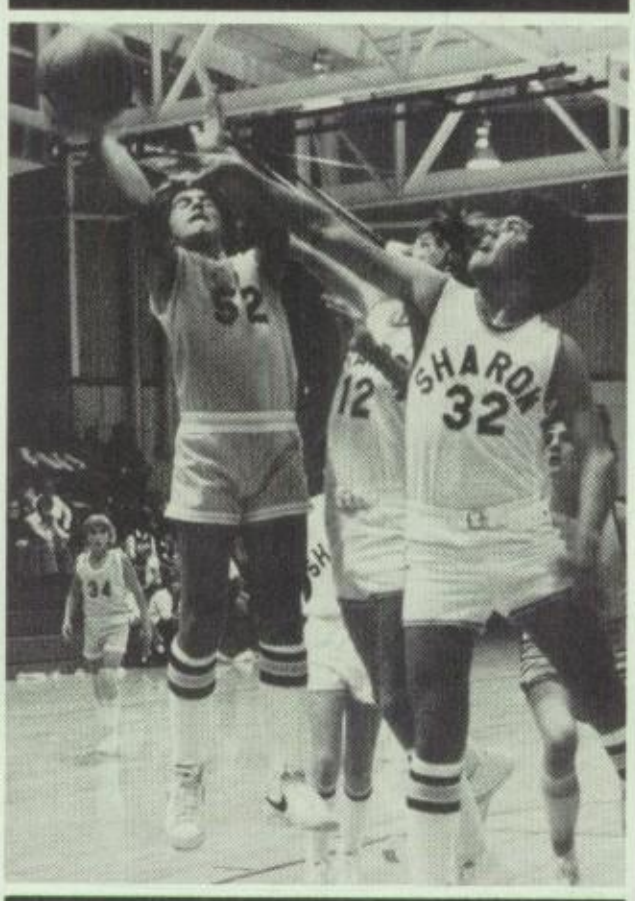
52
12
SHARON
32

40
12
34

24

High

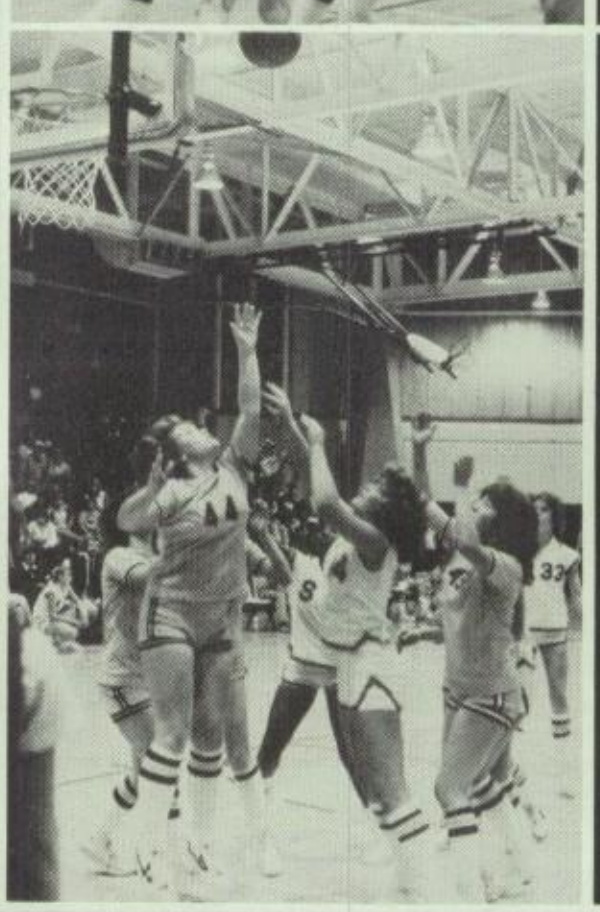

15

ELEMENTARY

6th Grade

Teacher: Ewing Hale

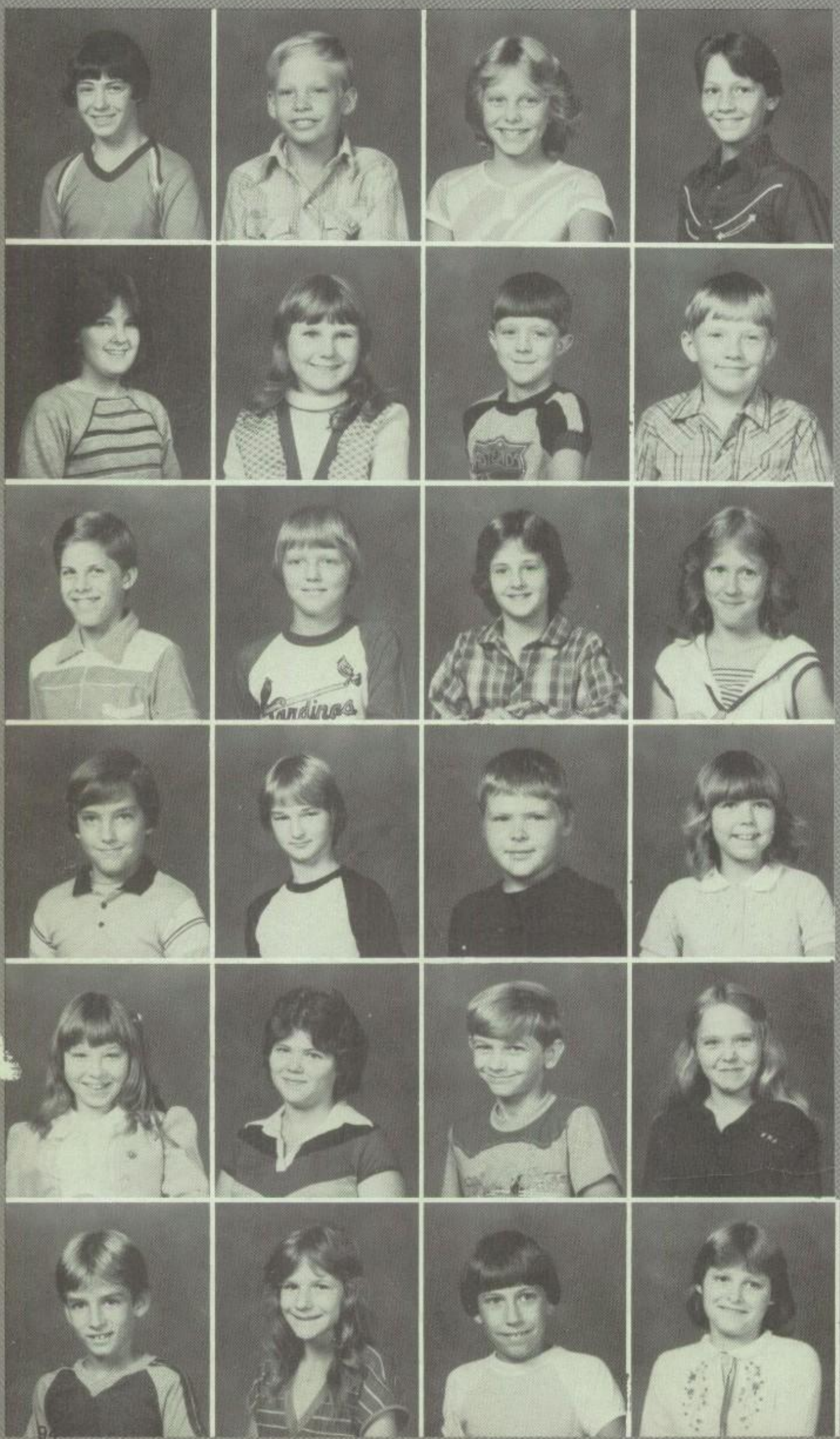

Stephen Arnold
Adam Austin
Dawn Bowlin
Scottie Brown

Lenny Caldwell
Jackie Sue Cash
Ralph Cobb
Jeffery Crittendon

Jody Dennison
Keith Doster
Mickie Doster
Candice Ferguson

Tony Freeze
Shane Garner
Eddie Hopkins
Danna Sue Jones

Martha Lowe
Tina Meador
Chris Ray
Tammy Sides

Andy Snider
Julie Story
Jeffery Webber
Sandi Wilkerson
Kayce Jo Willis

5th Grade

Teacher: Carol Bowlin

Mike Arnold
Chris Belew

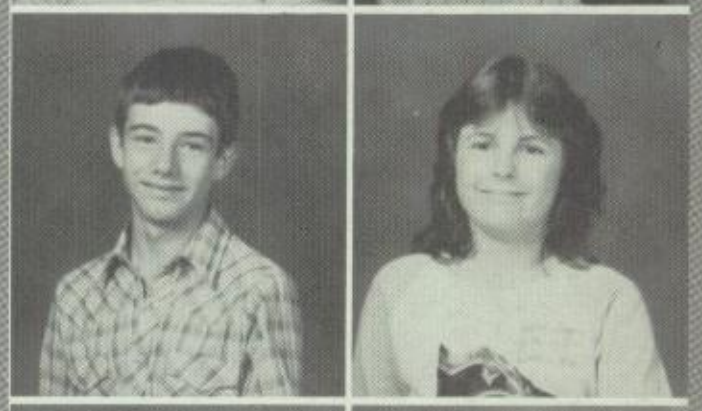

J. W. Benham
Lynda Biggers

Becky Bradberry
Keith Caldwell

Mike Davis
Onda Donoho

Melissa Emerson
Kriss Jones
Marty McClure
De De Meador

Jackie Ray
Deanna Reynolds
Kevin Webb
Debbie Billington

4th Grade

Teacher: June Childs

Jamie Arnold
Bridget Barker

Not Pictured:
Jason Copeland
Jerry Morris

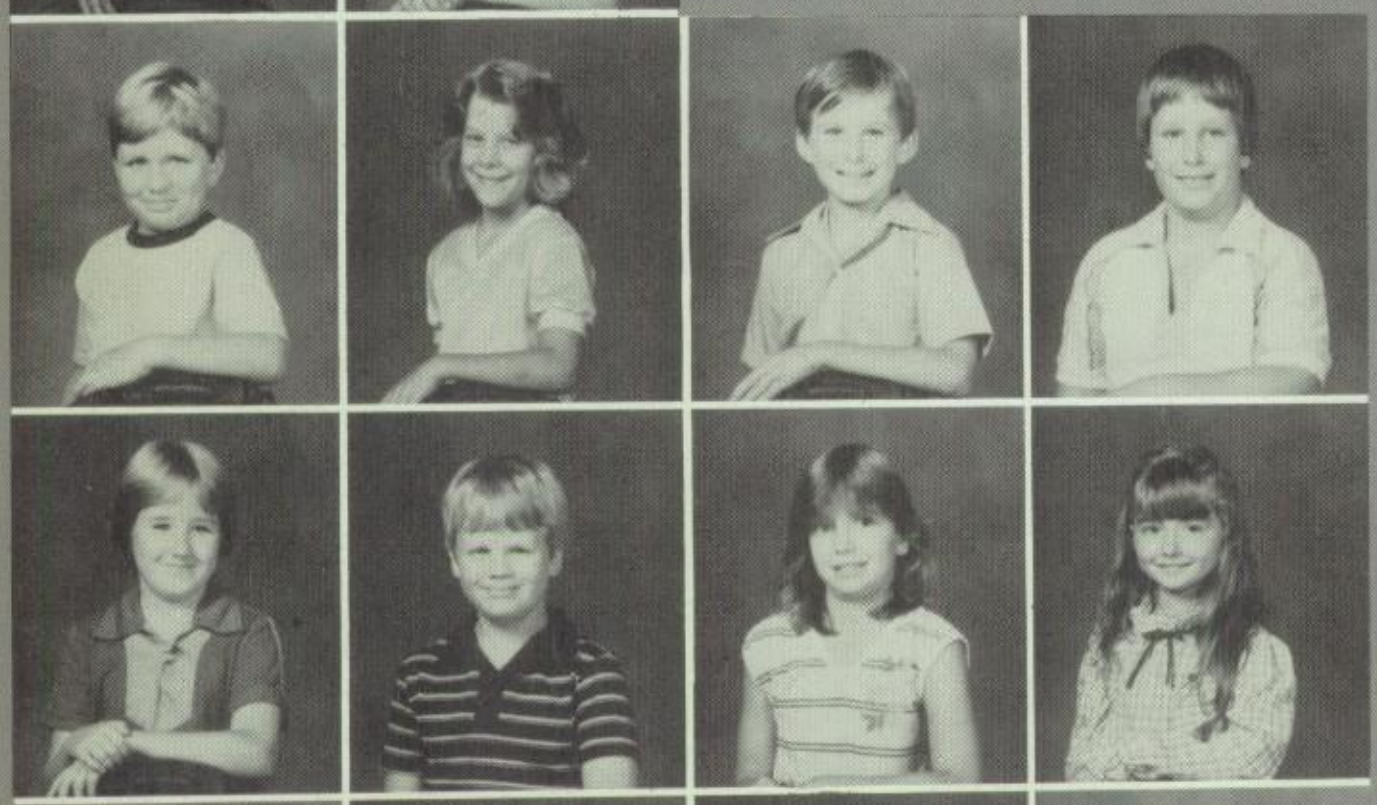

Tony Bell
Kim Burcham
Clarence Burden
Tim Cravens

Amy Crittendon
Mike Donoho
Christina Hartert
Jennifer Henderson

Mike Howard
Andy Huffstatler
Brian James
Jay James

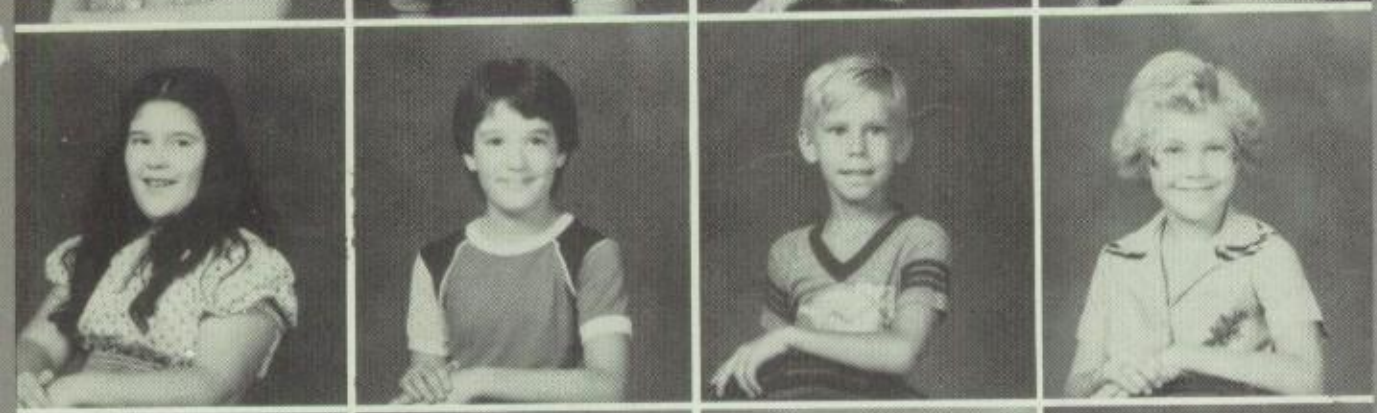

Laurie Little
Laura Mansfield
Jeff Morris
Kim Moubray

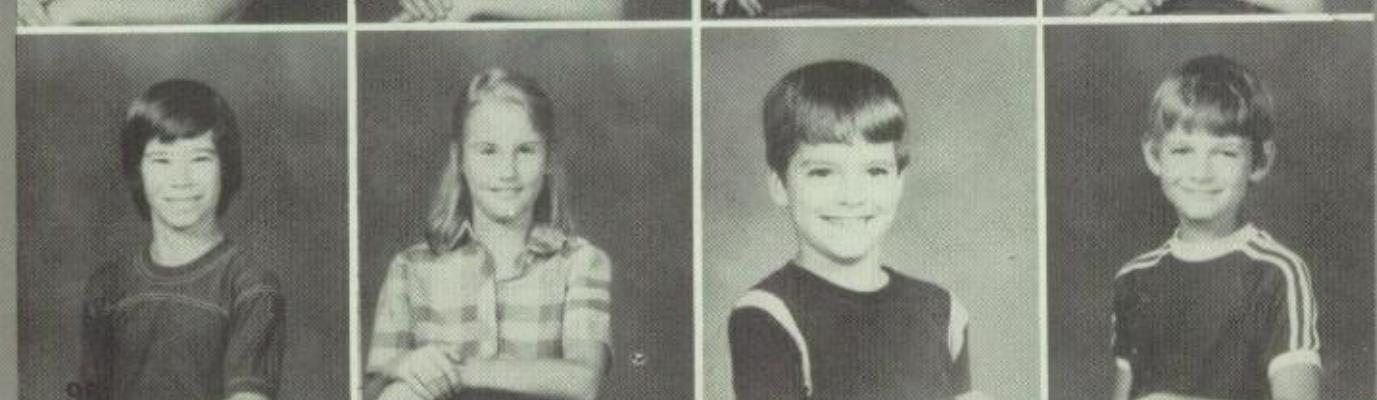

Phillip Reagan
Julie Riggs
Joe Sides
Shannon Stepp

3rd Grade

Teacher: Kathy Perkins

John Alderdice
Dallas Burden

Ben Cherry
John Cooper

April Copeland
Chris Cashion

Katrina Hubble
Jennifer Jolley

Stacy Jones
Jeremy King
Martha O'Rear

Becky Richards
Brian Smith
Corey Sawyers
Teresa Stehl

2nd Grade

Teacher: Kathy Perkins

Picture
Not
Available

Tommy Barker
Angela Barner

Cristy Bratton
Amanda Brown

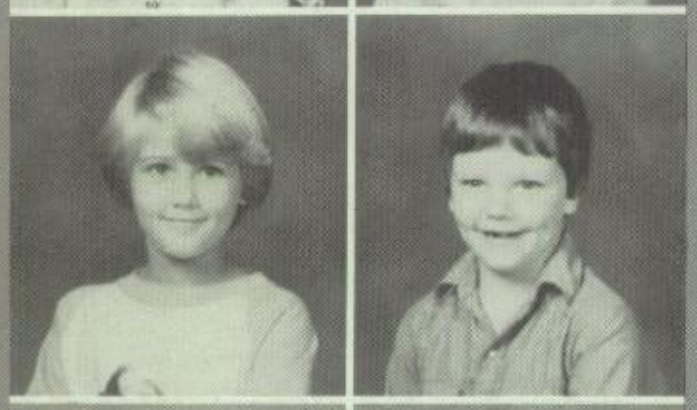

Julie Doster
Adam Graley

John Johnson
Johnathan Kemp

Eric Laws
Craig McAlister

Karen Reynolds
Bobby Tims
Amanda Yargus
Robert Billington

Picture
Not
Available

1st Grade

Teacher: Janice Steele

Not Pictured:
Keith Hanson
Eric Manuel
Jenny Manuel

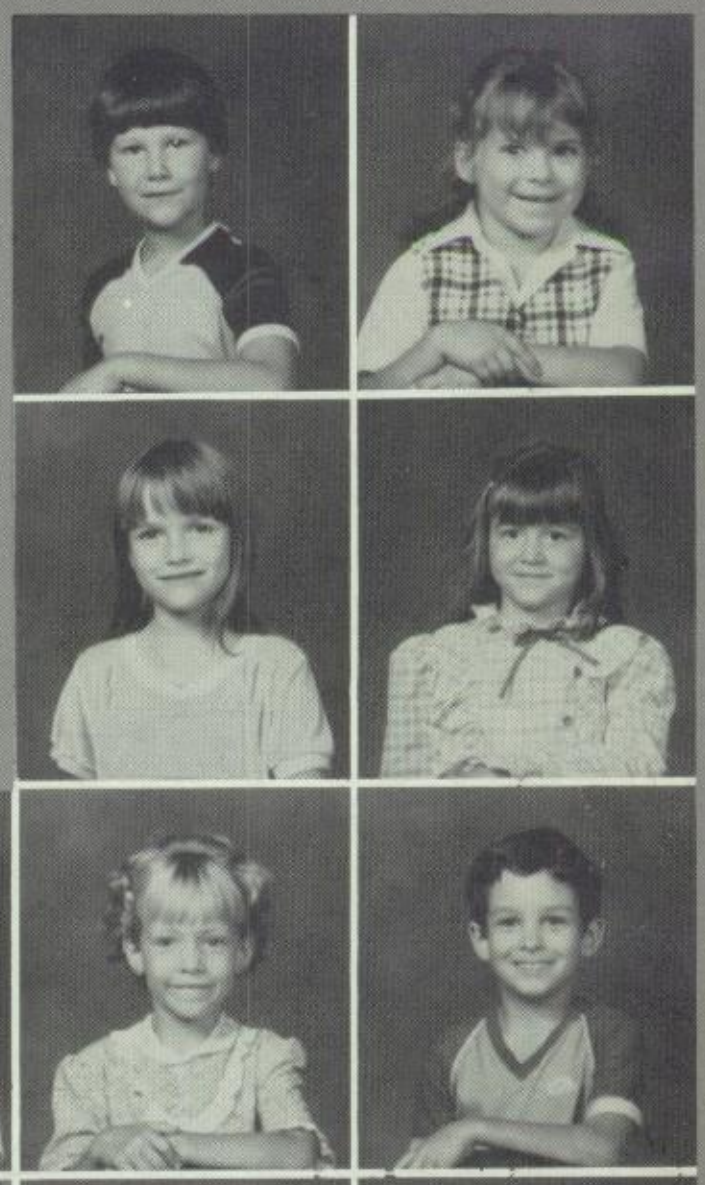

Sammy Bessent
Holly Burden

Heather Burns
Janet Henderson

Hope Huffstatler
Phyllis King
Keith Mansfield

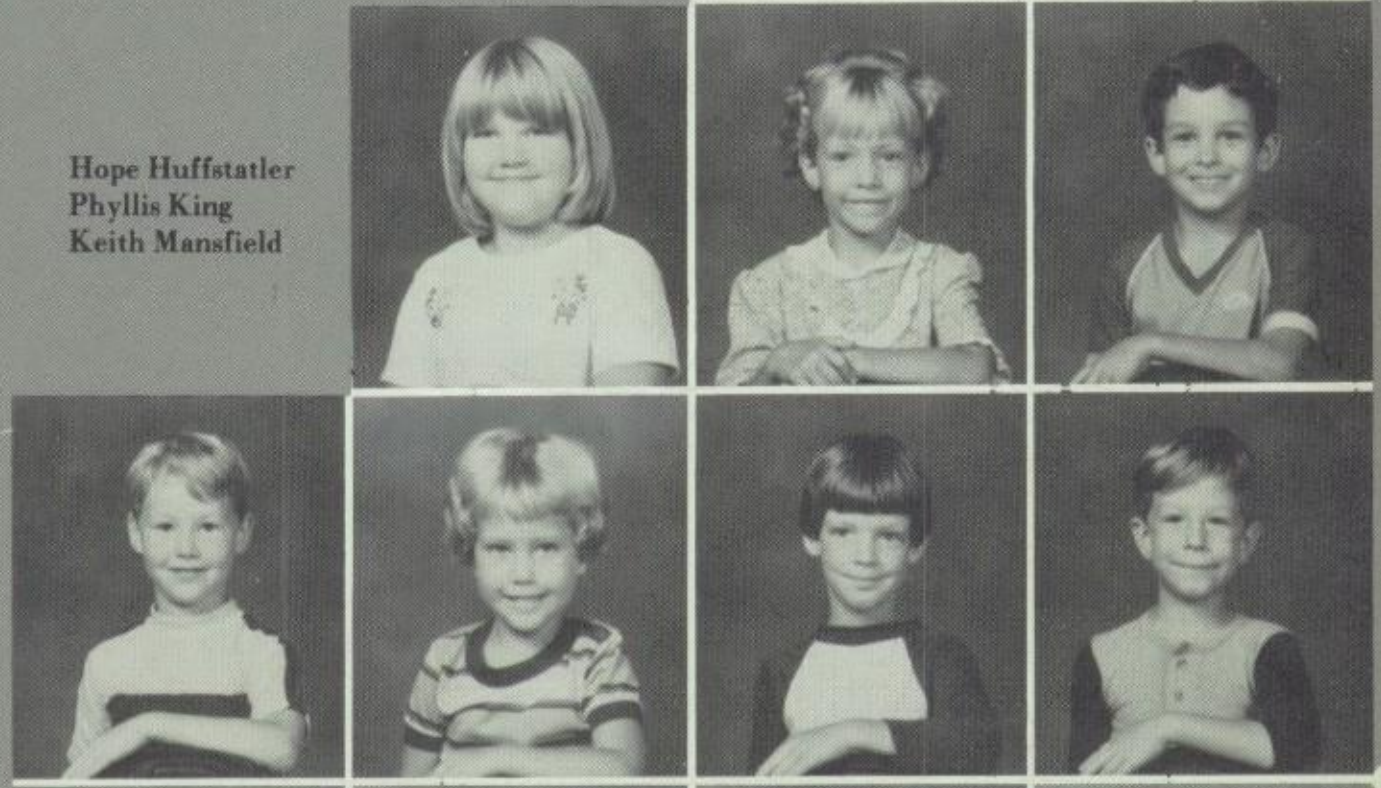

Matthew McClure
Kelli Moubray
Lance Perry
Shawn Puckett

Jennifer Rachels
Bradley Sawyers
Alfred Shaffer
Ronnie Waggoner

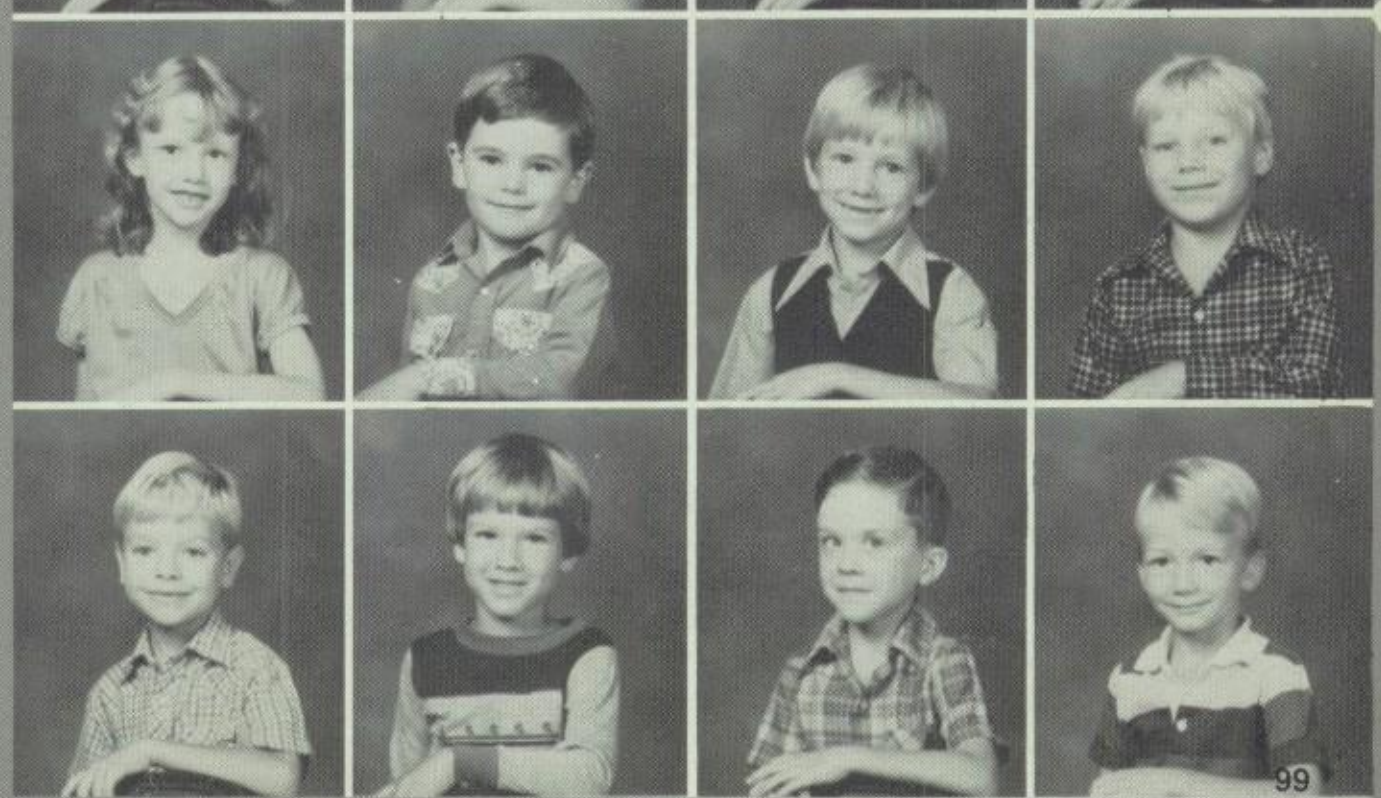

Buck Watkins
David Wilson
David Winstead
Rodney Zimmer

Kindergarten

Teacher: Gail Perkins

Jeffrey Barker
Jeff Belew

Not Pictured:
Angie Franks

Jeromy Bell
Jennifer Brawner

Carlton Burden
Shannon Cashion

Daryl Griffeth
Lori Jones
Michael Mansfield

Shannon Mayberry
Ginger McDaniel
Nathan Shaffer
Jennifer Smethwick

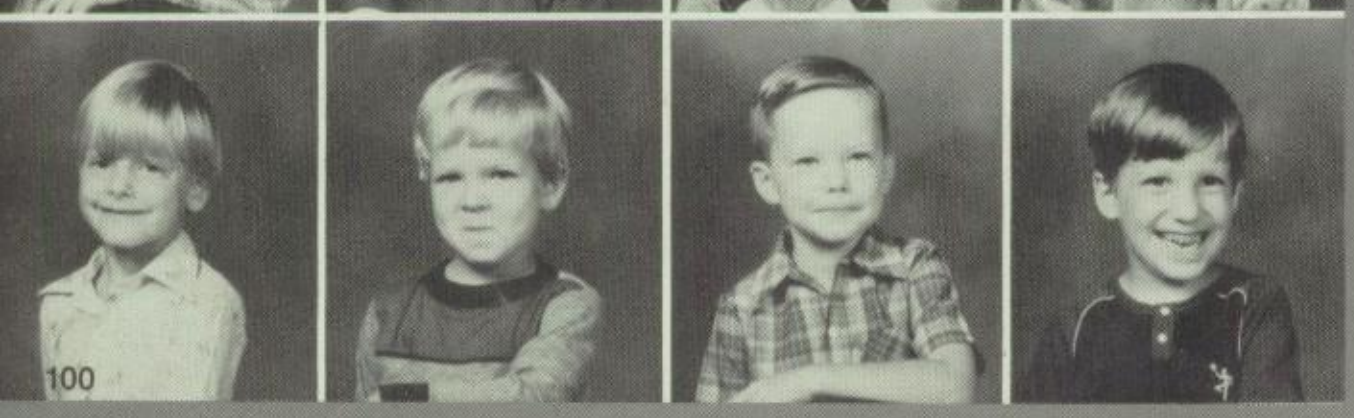

Scott Stutts
Matthew Wilson
Freddie Winstead
Jason Woodard

4-H Club

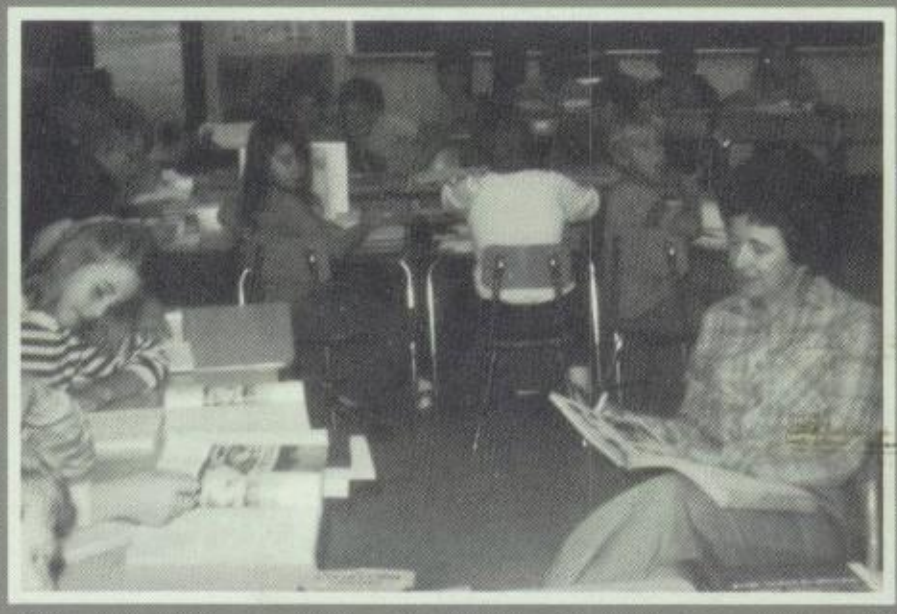

Start to Finish

Alma Mater

Dear Palmersville, Our Alma Mater
Thy Praise We Sing With Heart and Voice.
Thy Black and Gold Flow Proudly O'er Us,
While in Thy Glory We Rejoice.
So Stand Thy Brave Old Trees About Thee,
Strong as Thy Branches Wave in Storm.
So Stand Thy Children to Defend Thee,
While Love in Every Heart Beats Warm.

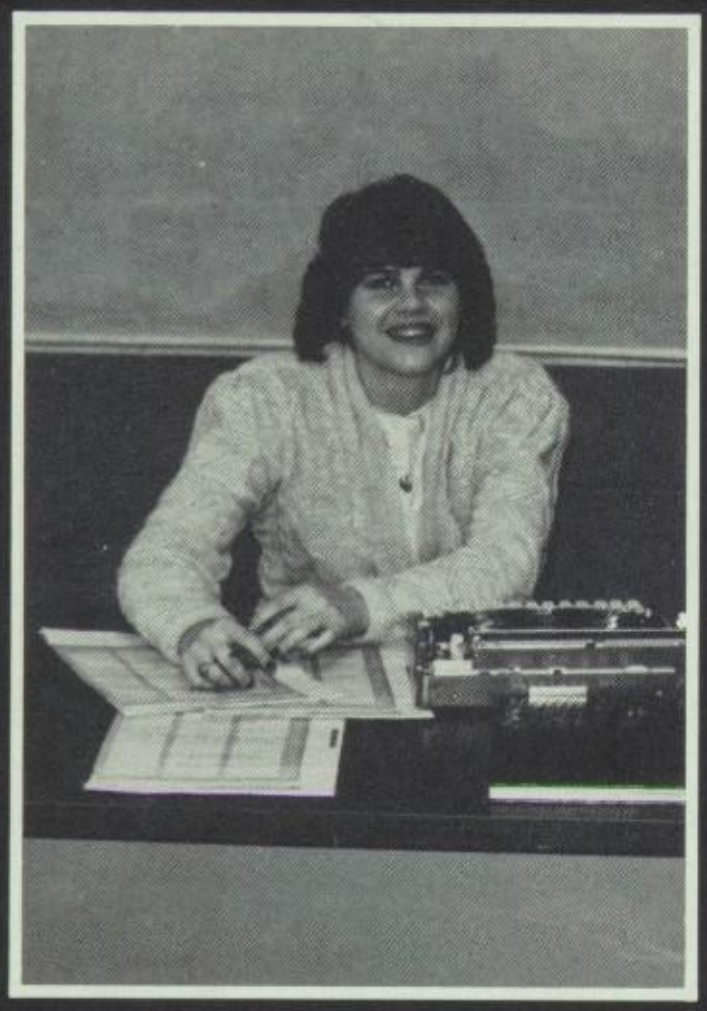

In all our years to come, we are sure many of us will always miss the memories of our years at Palmersville. So the yearbook aff has sincerely tried to compose a book full of memories for the '82-'83 year. We must say, it has been quite an experience!

We would like to give special thanks to our advisor, Mr. Oliver, for his help and support. We must also thank all our teachers r their cooperation in letting us out of their classes for meeting deadlines. Also, we cannot forget to thank the staff for all eir hard work and effort in making this yearbook a success.

Tammy Laws
Cindy Smethwick

M&M
TRUCKING

Floyd McAlister and Joe Means

We Haul Anything Anywhere

Call:

(901) 822-5165 or (901) 799-4515

Congratulations Seniors

Paddy,
To a real
nice, crazy, and
weird girl but
that I love.
Love
Angie

Angie
Loved
Tom

To a real nice person whom I know will go
far in life stay sweet and with Brian,
Angie

ADVERTISERS

More Services Better Results
Lower Prices
Bulk Loading and Spreader Services
Anytime — by Appointment
HUTSON'S
AG. SERVICE, INC.
822-5345
822-5355
Hwy. 89
Palmersville, TN
Congratulations
Seniors!

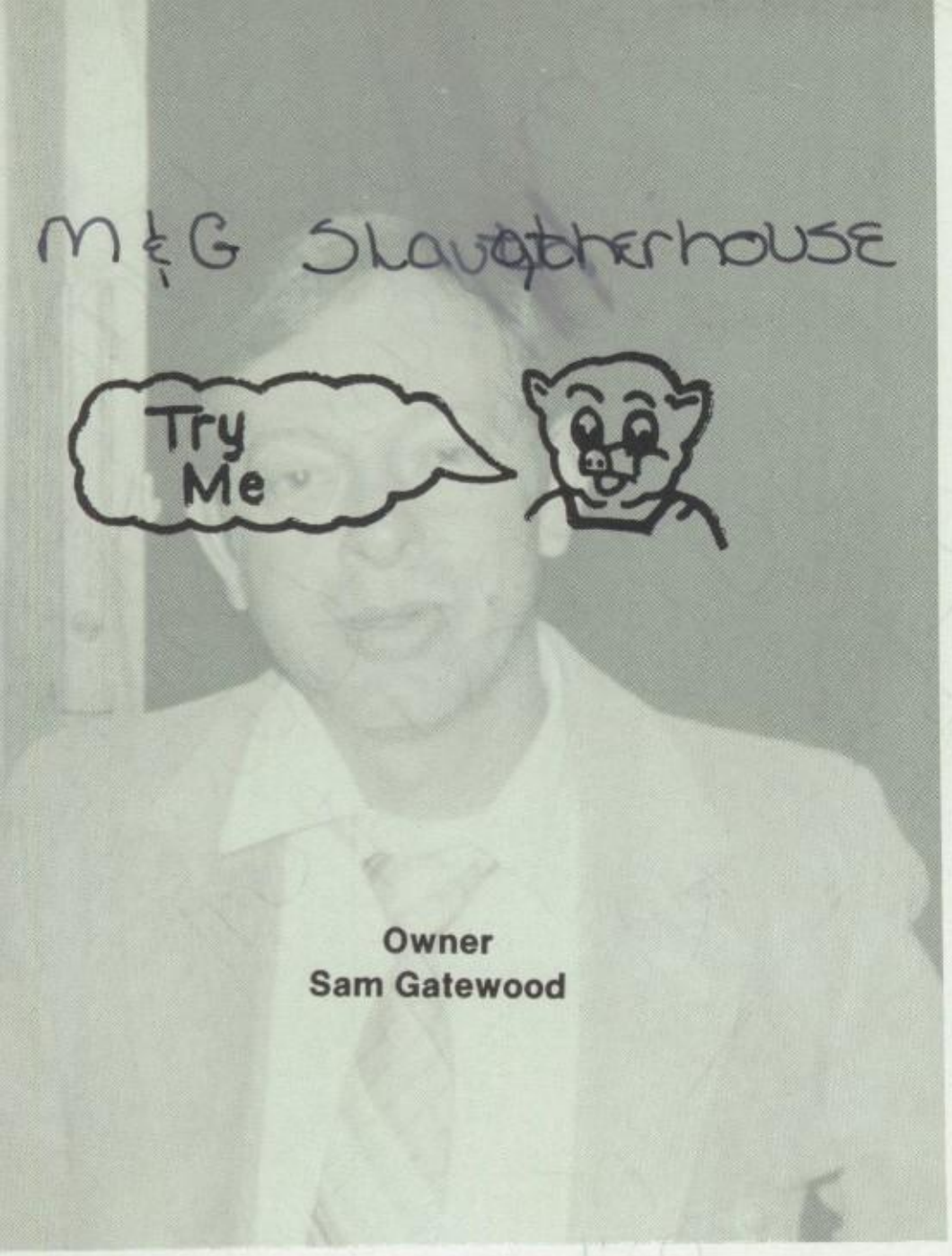

Owner
Sam Gatewood

Phone 364-2224 — Nite 364-2501

SELLERS APPLIANCE

General Electric Appliances
GE — TV

Dresden, Tenn. **Poplar St.**

HAIR PLUS INC.

A Unique System of Hair Care

306 South First - Union City, TN 38261
(901) 885-4577

Distributors of TOTAL LOOK COSMETICS

Open 8:00 till 5:00
Tues. thru Sat.

FAYE ELKS
Cosmetologist

Jimmie Martin — Owner

MARTIN MANUFACTURING CO. INC.

Box 350
Hwy. 22 and Public Wells Rd.
Martin, Tennessee 38237

Phone (901) 587-3861

Congratulations
Tracie
LOVE, MOM

Best Wishes Seniors
Congratulations Wendy
With Love
MOM, DAD,
GRAMMY, PAPPA,
ELGIE & BARBARA

RAINBOW'S END FARMS, INC.

Santa Gertrudis

Route 2 **Palmersville, TN 38241**

901-799-5225

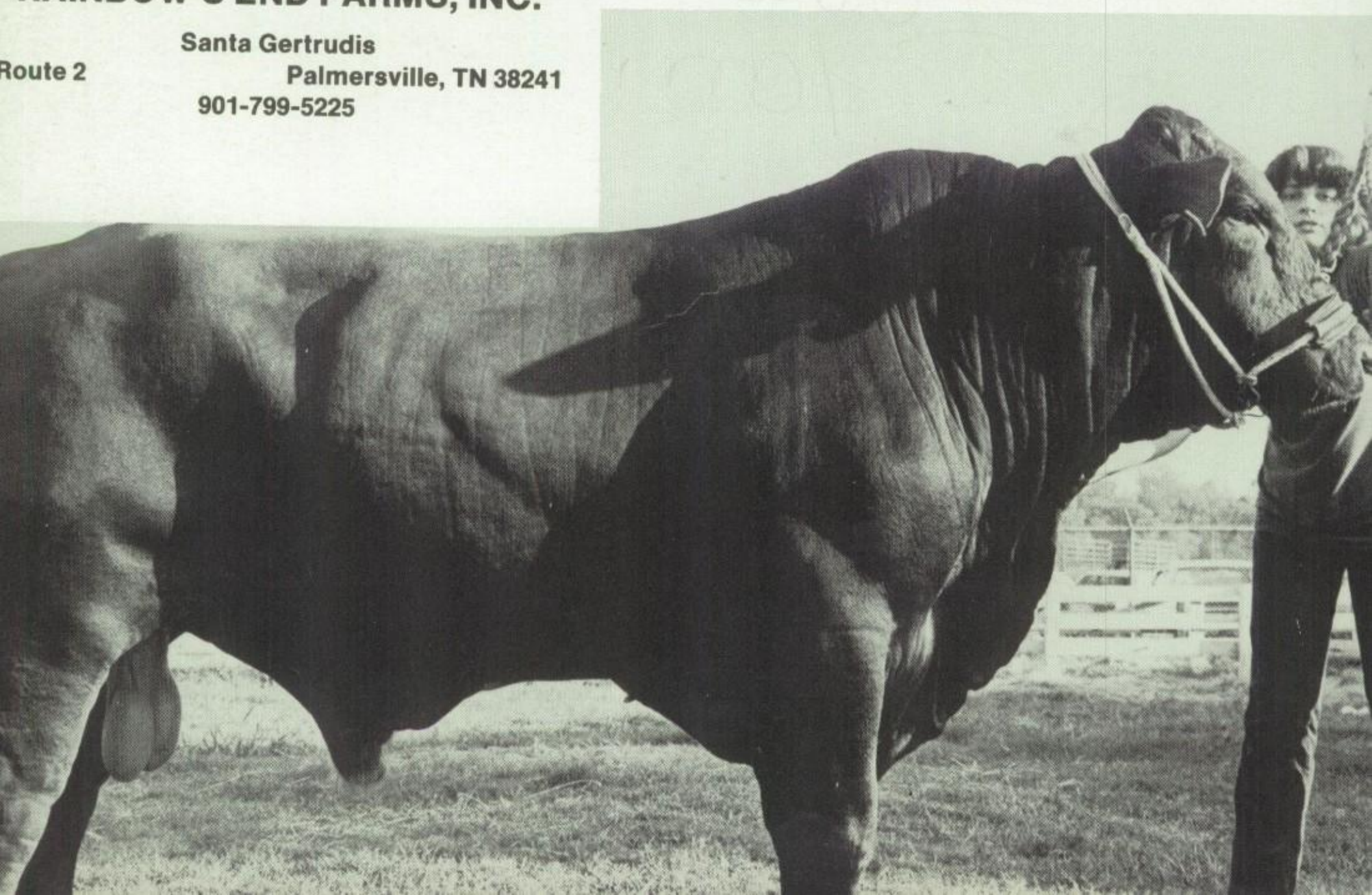

Compliments of

BOB PAGE, D.V.M.

Dresden, TN

LES MAXEY MOBILE HOMES

"All Types and Sizes"
Rt. 2 Box 341

Martin, TN 587-3165

Owner — Les Maxey

GRAVES COUNTY LIVESTOCK INC.

Cattle Sales Every
Monday 1:00 p.m.
Hogs Bought Daily

Mayfield, KY 247-3586

Compliments of . . .

DRESDEN CLINIC

Dr. E. H. Welles
Dr. Lou Manning

Congratulations Kim!

Compliments of . . .

THE STORE

Palmersville, TN

822-5755

Dad, Linda, Tammy,
Shane, and Natasha

Compliments of . . .

DENTISTS OF DRESDEN

Dr. Richard Shanon
and
Dr. Richard D.
Hutcherson

Good Luck!

Congratulations Seniors
Compliments of . . .

BOWLIN FUNERAL HOME

Dresden, Tenn. 38225

Phone: 364-3101

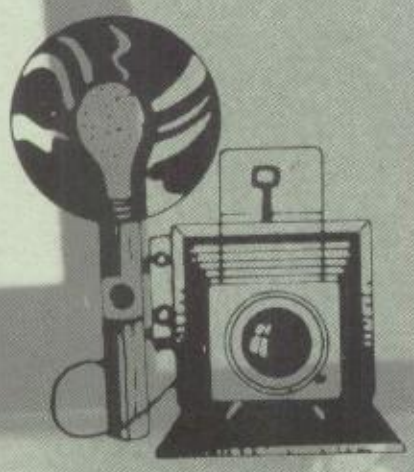

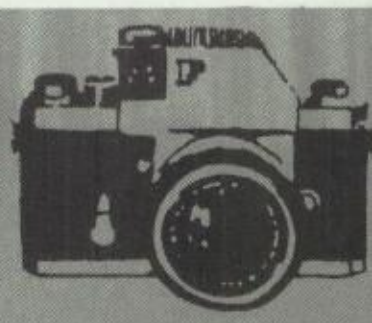

MATLOCK STUDIO

Vernon and Nancy Matlock

Congratulations Seniors!

111 Popular
Dresden, TN 38225

Phone: 364-2373

ALEXANDER & CHANDLER PHARMACY

East Side Square | Phone 364-2200 | Dresden, Tenn.

W. F. Hall Printing Company

DRESDEN, TENNESSEE 38225 • (901) 364-3171

"An Equal Opportunity Employer"

MILLERS COUNTRY HAMS

Dresden, TN
38225

Owner: Glenn Miller

HART'S QUICK SHOP

Hwy. 22
Dresden, TN 38225

31 Flavors Hand Dipped
Ice Cream
Chicken and Game Room

PHILLIPS 66

JERRY'S 66 SERVICE

Tune-Ups — Air Conditioning Service
Road Service — Day or Night
Tires — Tubes — Batteries — Accessories
Ph. Day 364-2372 Night 364-3624
Propane Bottle Service
Dresden, Tenn. 38225

MR. B'S

Dresden, TN

364-2012

Congratulations!

DRESDEN MOTOR INN

Hwy. 22 Bypass
21 Deluxe Rooms
Color Cable T.V.
Direct Dial Phones
Truck Parking

Restaurant 364-3151

VAUGHAN BROS.

Eulaine and Bobbie Moubray

Hardware, Sporting Goods, Plumbing,
Electrical Supplies

Courtsquare
Dresden, TN 38225

Business: 364-3331
Home: 364-3318

SCISSOR SHACK

Linden Street
Dresden, Tennessee 38225
OPEN MONDAY-SATURDAY

Kay Ellis Stylists

Telephone 364-2577

Congratulations
Seniors

KEMP'S LADIES & JEWELRY SHOP

Dresden 364-3709

E. T. REAVIS & SON

Dresden, TN

364-2405

CAROL'S DRIVE-IN

Dresden, TN

Phone: 364-2723

DRESDEN AUTO & TRACTOR PARTS

Dresden, TN

Phone: 364-3000

Compliments of . . .

DRESDEN DEPT. STORE and BEN FRANKLIN

Dresden, TN 364-3651

JUDY'S CAFE

Hwy 118 Dresden, TN

Phone: 364-3847

Open 7 Days a Week
Hours: 5:00 to 9:00
Robert and Judy Gurley

SUNSHINE NURSERY AND LANDSCAPING

Dresden, TN

364-2964

Owner: Donald Doster

ESSARY VILLAGE MOTORS

Hwy. 118

364-2460

Donnie, Alice, and
Mickey Essary

McWHERTER LUMBER COMPANY

The Book Nook
YOUR CHRISTIAN BOOKSTORE
109 S. WILSON STREET
DRESDEN, TENNESSEE 38225

Congratulations
Seniors!

FOOD LOCKER

364-2260

Dresden, TN

Congratulations
Seniors

PARKERS DISCOUNT SHOES

Dresden, Tenn. 364-2840

LEADWAY CASH GROCERY

Store of Better Value

Dresden, TN

ESSARY FURNITURE CO.

Dresden, TN

364-3670

Congratulations
Seniors!

MR. A'S FAMILY HAIR CARE

Tilman or Wandy Arant
Dresden, TN

364-2296

ALLEN'S OUTLET

Dresden, TN

364-5163

CITY DRUG STORE

Pharmacy Service

Dresden, TN

364-2207

Dyersburg

Greenfield Highway
P.O. Box 256
Dresden, Tennessee 38225

Production Credit Association

- Buy
- Sell
- Trade

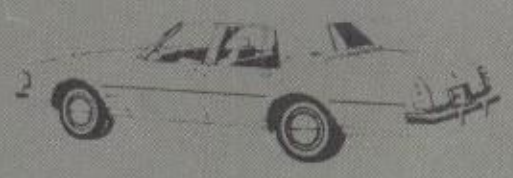

JIM'S AUTO SALES

Phone 901/364-5292

Pikeview Street
Dresden, TN 38225

Open 9 to 5
6 Days a Week

DRESDEN AUTO PARTS

Dresden, TN

364-3000

DRESDEN ENTERPRISE

Dresden, TN

364-2234

Congratulations
Seniors!

HAMMOCK'S MOBILE SERVICE

Trailer Anchoring, Plumbing
and Electric Work

Phone: 822-4903

Congratulations
Dot!

Congratulations
Seniors

Compliments of:

JERRY P. SIMMONS
Weakley County Superintendent

Congratulations Lou,

BRYANTS TIRE & ALLIGNMENT SHOP

Multi-Mile Tires — Brake Service

resden, TN

364-3437

ESSARY'S GAS & OIL

Dresden, TN

364-2711

Congratulations
and Good Luck!

Seniors of '83
From

E. W. JAMES & SONS

WEAKLEY COUNTY OFFICIALS

H. C. (Ham) Brundige
Faye Butts
Charles Bell
Angline Damron
John R. Prince
Jimmy Freeman
Houston W. Patrick
Richard Maloan
Jerry P. Simmons
Mike Wilson
Robert N. Glasgow

FAIRVIEW FARM SADDLERY

Custom Leather — Leather Repair
Riding Equipment for Horse and Rider

Highway 22
Dresden, Tenn.

Wm. E. Bowlin — Owner
Phone (901) 364-3456

Retail and Wholesale
Greenware
Finished Pieces
Supplies

Classes
Free Instruction

NANCY'S FLOWER BASKET AND CERAMICS

108 E. Main St.
Dresden, TN 38225

901-364-2168

Owner: Nancy Roberts
Certified Teacher

Congratulations
Seniors!

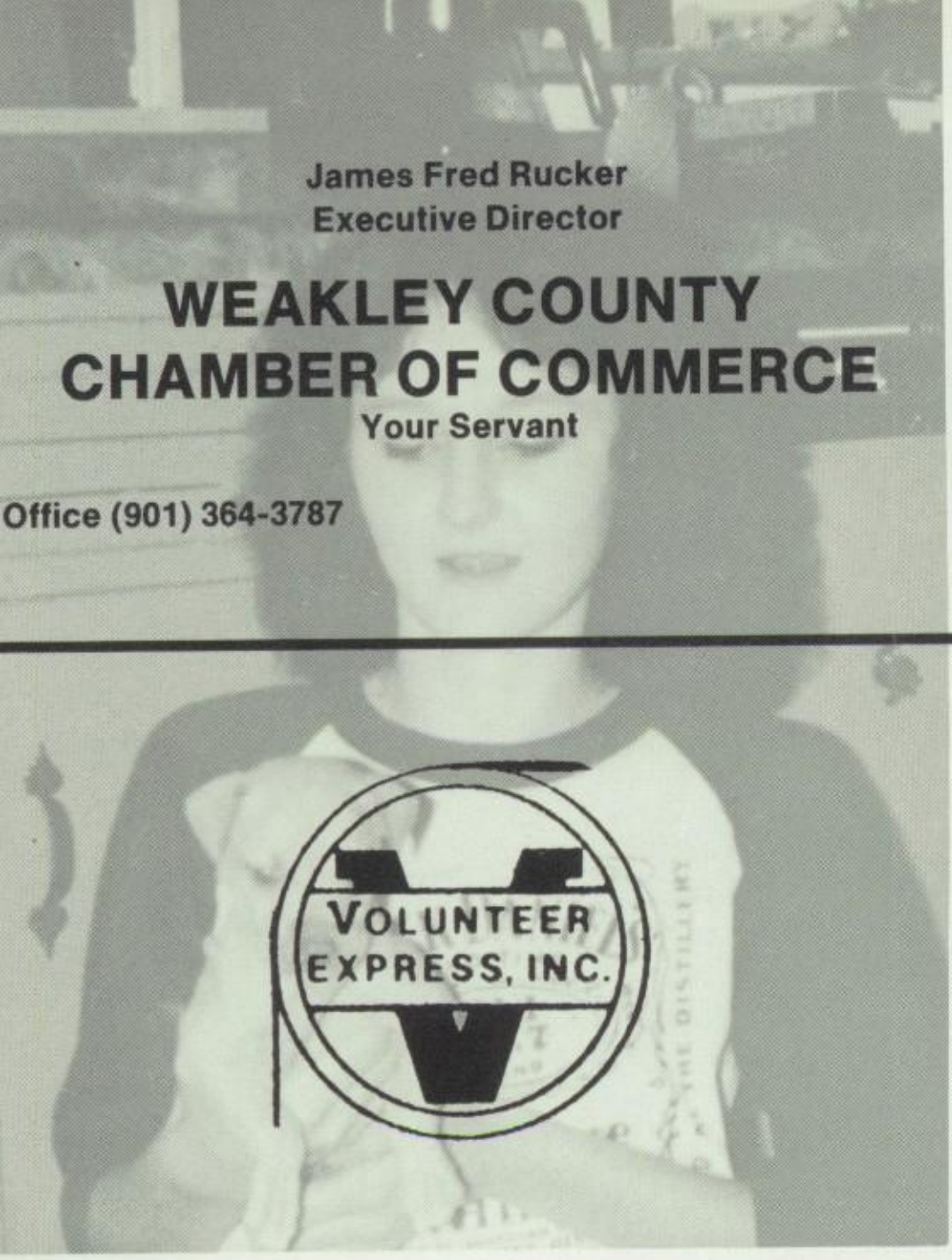

James Fred Rucker
Executive Director

WEAKLEY COUNTY
CHAMBER OF COMMERCE
Your Servant

Office (901) 364-3787

K & S GROCERY

The Best of Everything for Your Table

Phone 364-3676 Dresden, Tenn. 38225

VOLUNTEER
EXPRESS, INC.

Office: 901-364-3821

DRESDEN REAL ESTATE
AND AUCTION

"If You Own It We Can Sell It"

Marshall W. Anderson, Jr. North Court Square
Dale Odle Dresden, Tennessee 38225

WAL-MART

Congratulations
Seniors "83"

HAIRSTYLING
CENTER
Full Family
Service Salon

Hwy. 22

Phone: 364-3749

Owners:
Phyllis White
and
Brenda Crossno

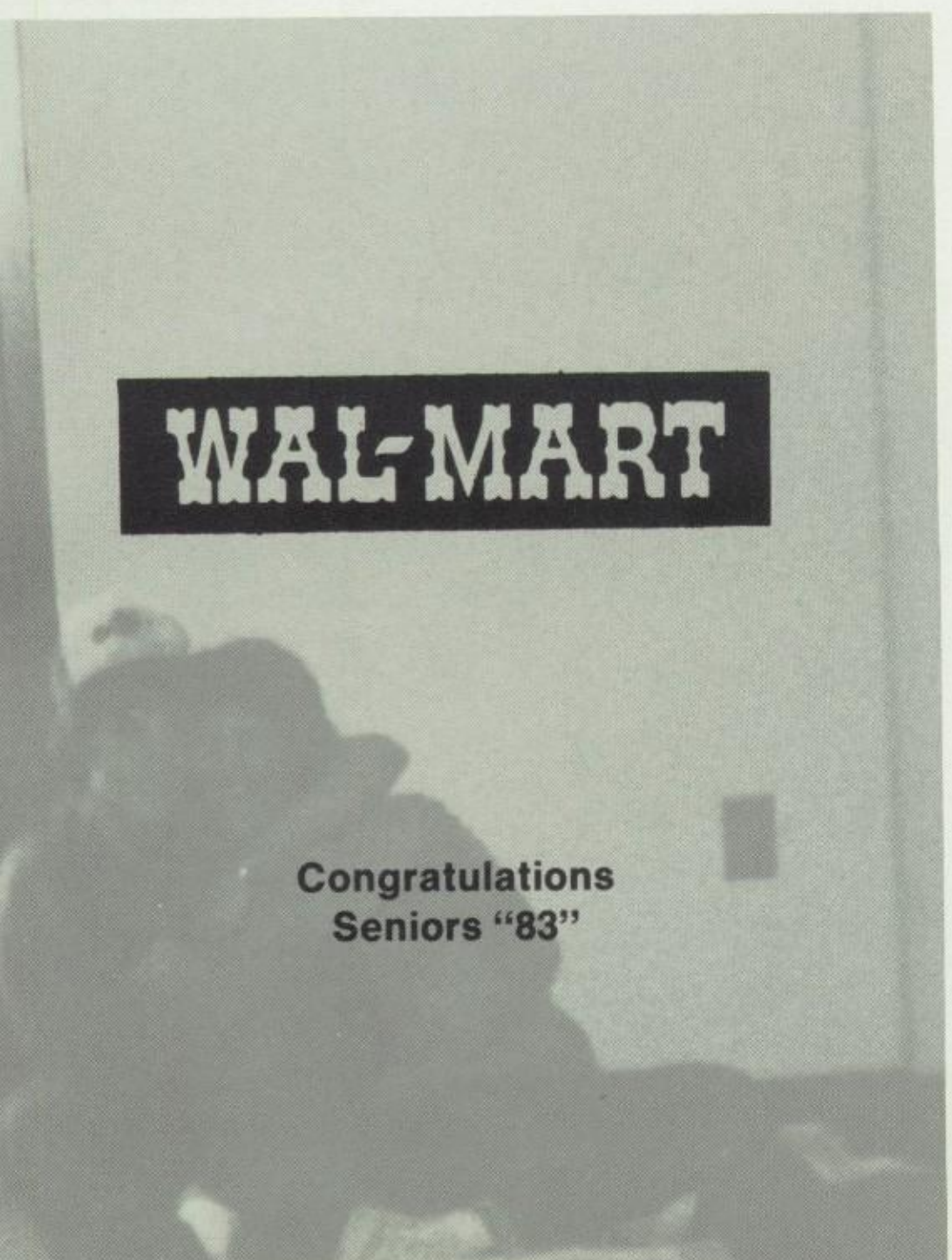

CUSTOM VIDEO TAPE PRODUCTIONS
SALES AND SERVICE

VIDEO JUNCTION

THE TV SHOP

401 N. Lindell St., Martin, Tn. 38237

COMMERCIAL PROMOTIONS
HOME VIDEO EQUIPMENT
PRE-RECORDED MOVIES

JERRY DARNELL
587 - 3331 364 - 2416

Certified Commercial Agent

YOU'RE IN GOOD HANDS WITH ALLSTATE®

Allstate®

JOHN M. WALL
Senior Account Agent
Sears, Roebuck and Co. Bldg.
Box 592 Martin, Tennessee 38237
Bus. 885-0868/587-3569 • Res. 587-5967

betsy's

313 Lindell Street
P.O. Box 782
Martin, TN 38237
Phone: 587-2631

Congratulations
Seniors!

BIA

BRUNDIGE
INSURANCE AGENCY

Johnny Brundige

411 S. Lindell/P.O. Box 230, Martin, TN 38237, Tel: (901) 587-4217

TOM DOTY PONTIAC, GMC, MAZDA
418 N. Lindell
MARTIN, TN 38237

Pontiac / J-2000 Phoenix - Firebird - T-1000 6000 - Grand Prix - Bonneville

Bus. Phone 587-2209
Res. Phone 587-5908

Dawn's Shoe & Boutique

High Fashion Ladies — Girls Sportswear
Shoes — Handbag — Costume Jewelry

MasterCard
Visa
30 Day Layaway

225 N. Lindell
Martin, Tenn.
587-2986

CHARLES'
MARKET

Martin, TN

587-3105

Open 7 Days a Week

Compliments of . . .

You Are a Self-Healing Organism

DR. D. L. ELLIOTT
CHIROPRACTOR

415 Lindell
Martin, Tenn. 38237

587-4844

FORD

WEAKLEY COUNTY MOTORS

841 N. Lindell Street P.O. Box 70
Phone (901) 587-3141

Martin, Tennessee 38237

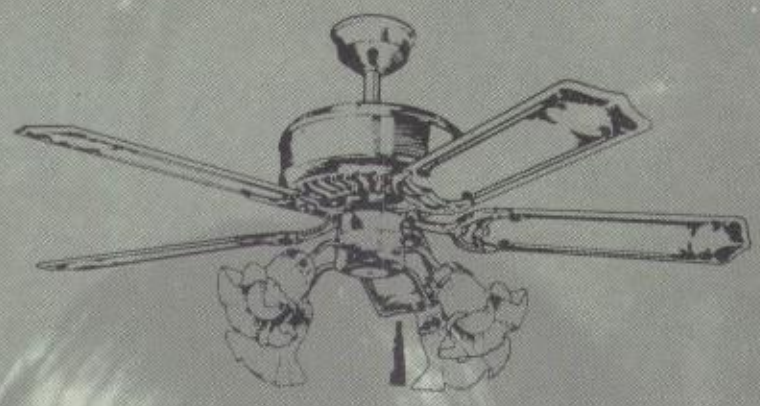

We Recommend Only Gray Seal Paint
Phone: 901-587-2011

THE COLOR SHOP

310 Broadway
Martin, Tennessee

Owners:
Richard Kelly Larry Kelly Ray Barker

Carpet, Drapes,
Wallpaper and
Miniblinds

Riding Horses

Mules and Work Horses

J. R. DARTY & SON

Route 1 Box 177 • Hwy. 45
Milan, Tennessee 38358

Barn Phone (Day)
(901) 686-1458

Home (Night)
(901) 686-1674

Livestock Bought and Sold Daily

CO-OP

WEAKLEY FARMERS
COOPERATIVE
Martin, Tennessee 38237
901/587-9531

Martin, Gleason, Greenfield

587-4180 648-5491 235-2502

Charles M. Cochran
Manager

Home: 901/742-3544

Antiques Game Room Jewelry
General Merchandise

SOLO'S MARKET

Box 200, Hi-Way 69N
Cottage Grove, Tenn. 38224

Numismatics

Proprietors
Anna and Walt Solowey

AUTOMOTIVE SERVICE CO.

106 Frederick St.
Martin, Tenn.

587-2284
or
587-9857

MURPHY'S CAFE
and
CAMEO BEAUTY SALON

Cottage Grove, TN

782-3126

J&H MARKET

Cottage Grove, TN
Hwy 69 North

Complete Line of Groceries,
Gas, and Drive-in Window.

(901) 642-9381

REDMON'S BAR—B-Q

We Barbecue Every Day With Hickory Wood

Fugate and Nancy Redmon
Owners

101 N. Caldwell Ave.
Paris, Tenn. 38242

SECURITY BANK & TRUST CO.

Paris, Tennessee
Cottage Grove, TN

782-3192
642-6644

J. J.'S QUICK SHOP

Hwy. 22
Martin, TN

587-5841

Congratulations
Seniors!

J & B
AUTO SALES

Dresden, TN

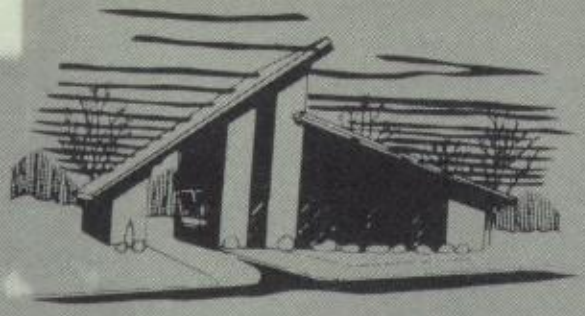

HOLLEY INDUSTRIAL

Employee's Credit Union

1240 W. Wood Street • Paris, Tennessee 38242

Branch Office
1107 Mineral Wells Ave.
Phone: 644-9031

JOE MAHAN FORD, INC.

211 Memorial Drive
Paris, Tennessee 38242

Telephone: (901) 642-4711

KESTERSON FOOD COMPANY

* PROCESSORS AND DISTRIBUTORS *
OF QUALITY BEEF, PORK, POULTRY,
AND NIFDA INSTITUTIONAL FOOD PRODUCTS

Nifda

PLANT:
642-5031
NIGHTS:
642-5034

P. O. BOX 87 PARIS, TENN. 38242

Burnett's SHOES

Naturalizer
Buster Brown
Boblee

South First Street **Union City, Tenn.**

Paris, Tenn.

SUZUKI OF PARIS

SUZUKI

Motorcycle
Sales — Service — Parts
Custom Engine Building

312 East Wood St.
Paris, Tennessee
(901) 642-0511

Chris Grissom

Store Number
(901) 642-3935

PARIS BOLT & SCREW CORP.

Industrial Fasteners

After Hours:
642-5902
644-1906
642-8443

P.O. Box 1041
401 West Wood St.
Paris, Tenn. 38242

MIKE AINLEY REALTY CO.

Appraisals • Real Estate • Property Management

108 Tyson Ave. Paris, TN

Mike Ainley **Phone 642-0375**
Broker **Nights 644-9283**

JACK DOBSON INC.

Used Cars and Trucks

Reelfoot Ave.
Union City, Tenn.

Buy, Sell or
Trade

885-4985

REELFOOT PACKING CO.

Union City, TN

M&H GARAGE

1120 Perkins
Union City, TN

JOHN DEERE

OBION COUNTY IMPLEMENT CO., INC.

1018 West Reelfoot Avenue
Union City, Tennessee 38261

Phone 885-9501

The Trademark of Quality
Made Famous by Good Impl's

Ford Tractors Equipment

STEIGER

Beck & Rippy Co.
311 W. Reelfoot Avenue, Union City, Tennessee 38261
Phone 885-2401

ABERNATHY'S SALES & SERVICE

Harley Davidson — Honda

Union City, Tenn.

Phone (901) 885-1792

Compliments of:

Phone 901 885-7661

JERE W. CRENSHAW, D.D.S.

Practice Limited to Orthodontics

1623 E. Reelfoot Ave.
Union City, Tenn. 38261

TRI-STATE QUALITY HOMES

Route 7 — Highway 121 South
Mayfield, Kentucky 42066

George Stovall

Phone (502) 247-9720

(502) 247-7790

FALDER'S INC.

1428 Cuba Road
Mayfield, Kentucky 42066

Michelson JEWELERS

Mayfield Shopping Plaza
Mayfield, Kentucky 42066
Dial 247-3757

Gene Spain
Manager

CASTLEMAN OIL CO.

Owned and Operated by Bobby Lee Canter

Gas, Oil, Supplies and Minor Repairs

Ph. 247-5866 — Rt. 7 — Mayfield, Ky. 42066

MAJESTIC PIZZA & STEAK HOUSE

Corner of 6th and College
Mayfield, KY

Famous for Pizza and Steaks Shishkebab and Spaghetti

247-2541

LOOKOFSKY SPORTING GOODS

"Sporting Goods" Athletic Equipment
Trophies Engraving

126 South Sixth St. Mayfield, Ky. 42066

Phone (502) 247-3981

LARRY SEAY'S MARKET

Box 55 Telephone 382-2249

★ We Sell the Original Country Hams ★

Lynnville, Ky.

The Friendliest Little
Country Store

CATE'S CUSTOM SLAUGHTERING

Processing for the Home Freezer
Hog Scaulding for Home Curing

Phone: 382-2491

Compliments of

JAMES CONNELL

Kerr McGee
510 Broadway
So. Fulton, TN 42041

SOUTHERN STATES FULTON COOPERATIVE

Central Avenue
So. Fulton, Tenn. 38257

Phone: 479-2352

S. P. MOORE INC.

Carpet and Vinyl Floor Covering, Porter Paint,
Wall Covering, Floor Sundries

Phone: 479-1864

140 Broadway So. Fulton, Tenn.

MIDWAY WAREHOUSE

Wholesale Exhaust Supplies
Fulton, Kentucky 42041
(502) 472-2940
Service Our Specialty

ocal Answers---
or Local Needs

AN ALL KENTUCKY CITY
KENTUCKY CHAMBER OF COMMERCE

MAIN BANKING CENTER • 306 LAKE STREET

mmercial Checking Accounts
sonal Checking Accounts
ings Accounts
ristmas Clubs
ney Orders
hier's Checks
tified Checks
mmercial Loans
llateral Loans
al Estate Mortgage Loans
me Modernization Loans
to and Appliance Loans
sonal Loans
ited States Government Bonds
ited States Savings Bonds
fety Deposit Boxes
ter Hour Depository Service
Drive-Up Banking Service
nk-by-Mail Service
llection Department
pository for Federal
Withholding Taxes
veler's Checks
a

City National Bank
FULTON, KENTUCKY
Member FDIC - Twin Cities Only Member Federal Reserve System

DRIVE-UP BRANCH • HIGHWAY 45 BY-PASS

IGHBORS KNOW...
HELPING YOU GROW

NEW HOLLAND

Turner DAIRIES INC.

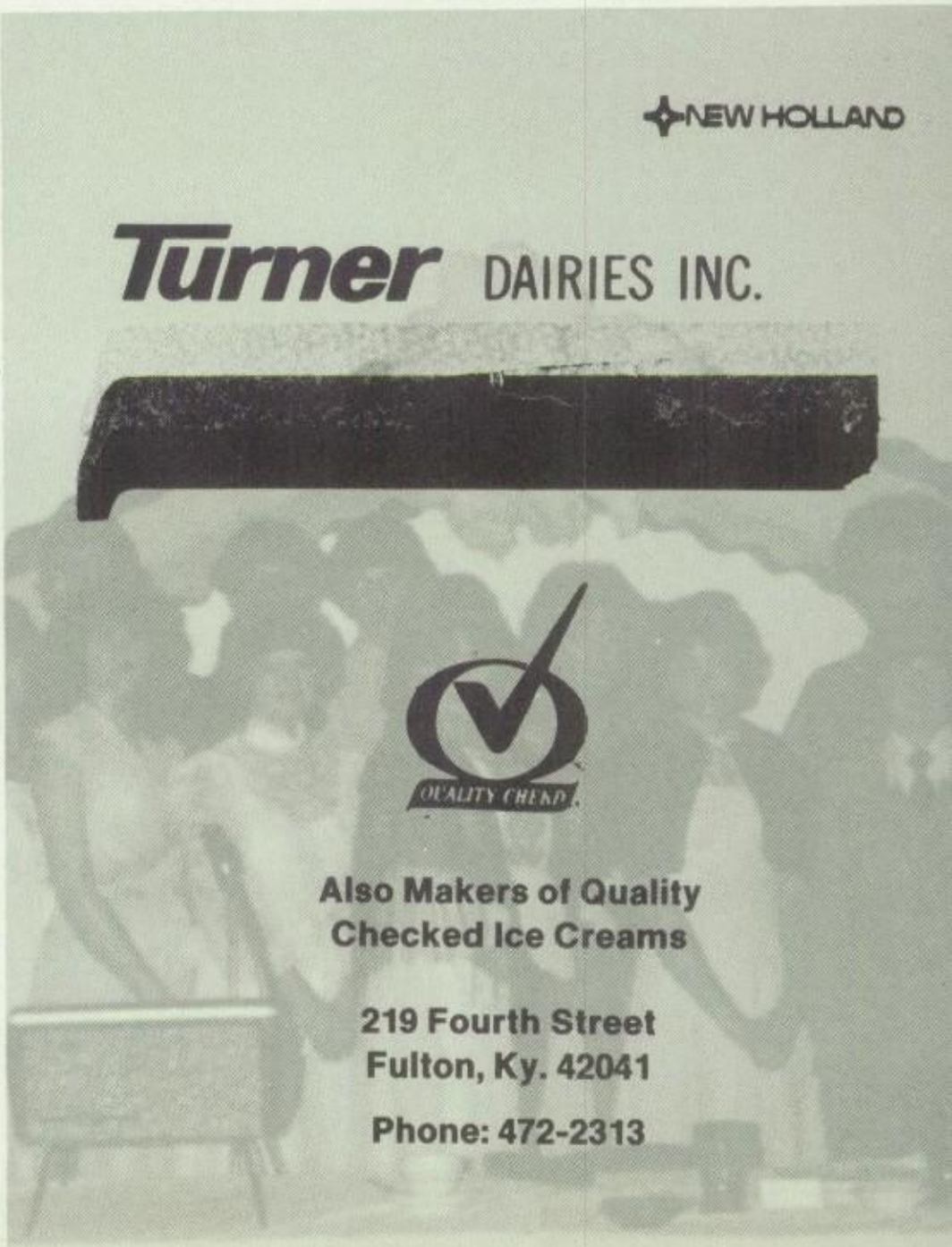

QUALITY CHEKD

Also Makers of Quality
Checked Ice Creams

219 Fourth Street
Fulton, Ky. 42041

Phone: 472-2313

WHEELERS SLAUGHTER HOUSE

Custom Slaughtering
Fresh Meats

Rt. 1

Sedalia, Ky. 382-2142

GREENFIELD SHOE STORE

210 Front St.
Greenfield, TN

235-2148

"Quality Shoes at Reasonable Prices"

WORKMANS GARAGE

"6 Miles North of Palmersville"
Hwy. 89

822-3735

We Do All Types of Work
Owner: Earl Workman

McDANIELS GREENHOUSE

Palmersville, TN
38241

E. N. J. BROCK & COMPANY

— Phone 235-2201

Hardware, Furniture and General Electric Appliances

Greenfield

QUALITY ALFALFA HAY

Preferred Cutting

364-3255

Congratulations
1983 Seniors

OLIVER'S SERVICE STATION

Palmersville, TN

Charles, Pat,
Candy and Kim
Oliver

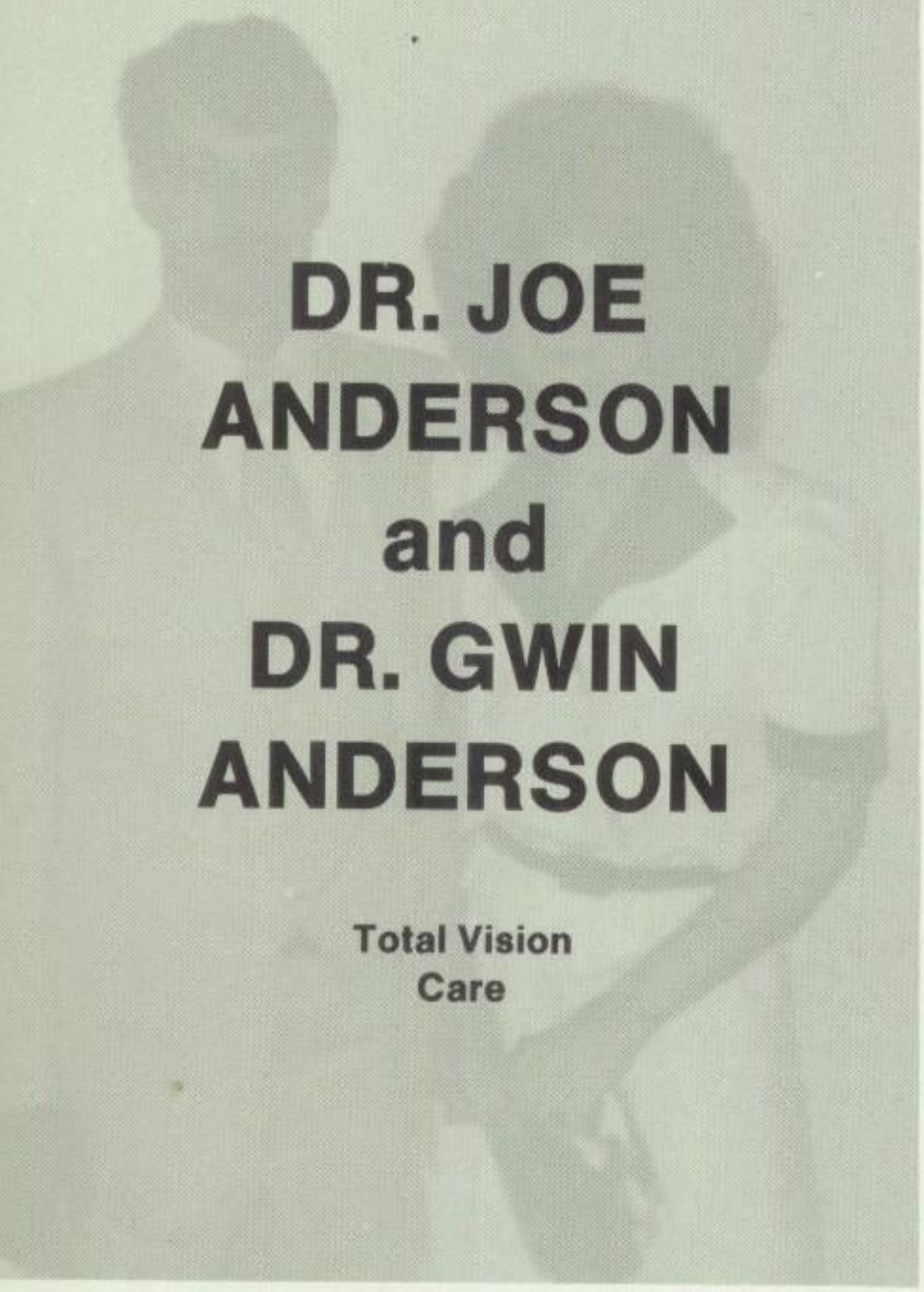

DR. JOE ANDERSON and DR. GWIN ANDERSON

Total Vision Care

SEAY'S TRADING POST

Podunk, Ky.

(502) 382-2262

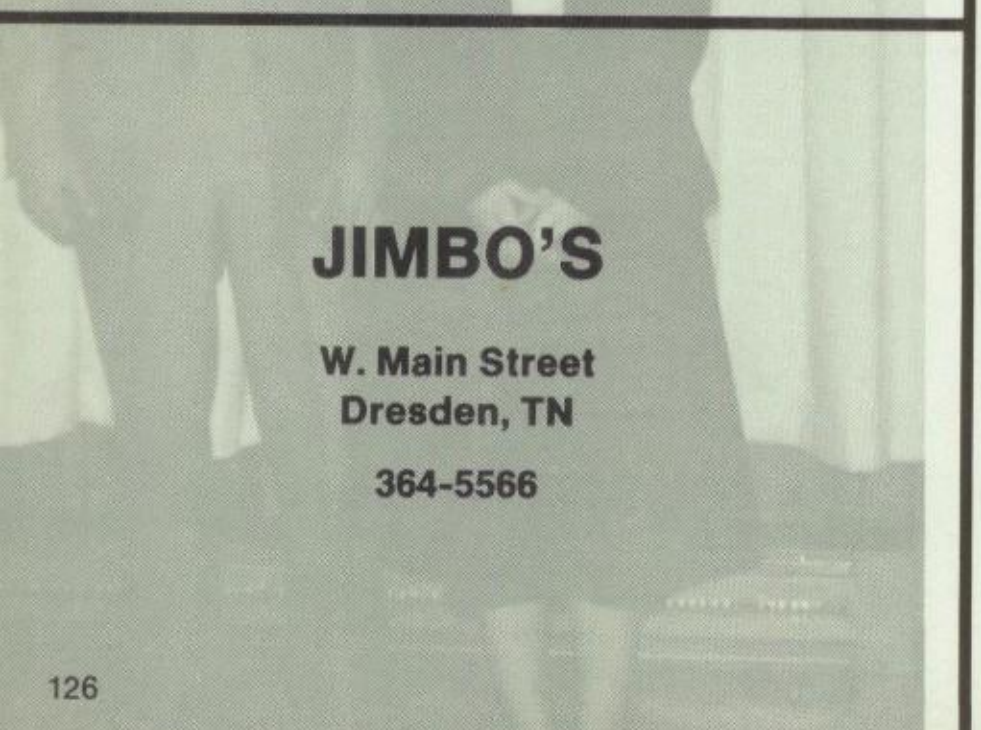

JIMBO'S

W. Main Street
Dresden, TN

364-5566

Congratulations Seniors of 83!

MR. MONTGOMERY
MR. SMETHWICK
MR. & MRS. OLIVER
MR. RICHARDS (COACH)
MR. TREVATHAN
MRS. ATKINS
MR. & MRS. CHILDS
MRS. JOHNSON
MR. HALE
MRS. CAROL BOWLIN
MISS KATHY PERKINS
MRS. JANICE STEELE
MISS GAIL PERKINS

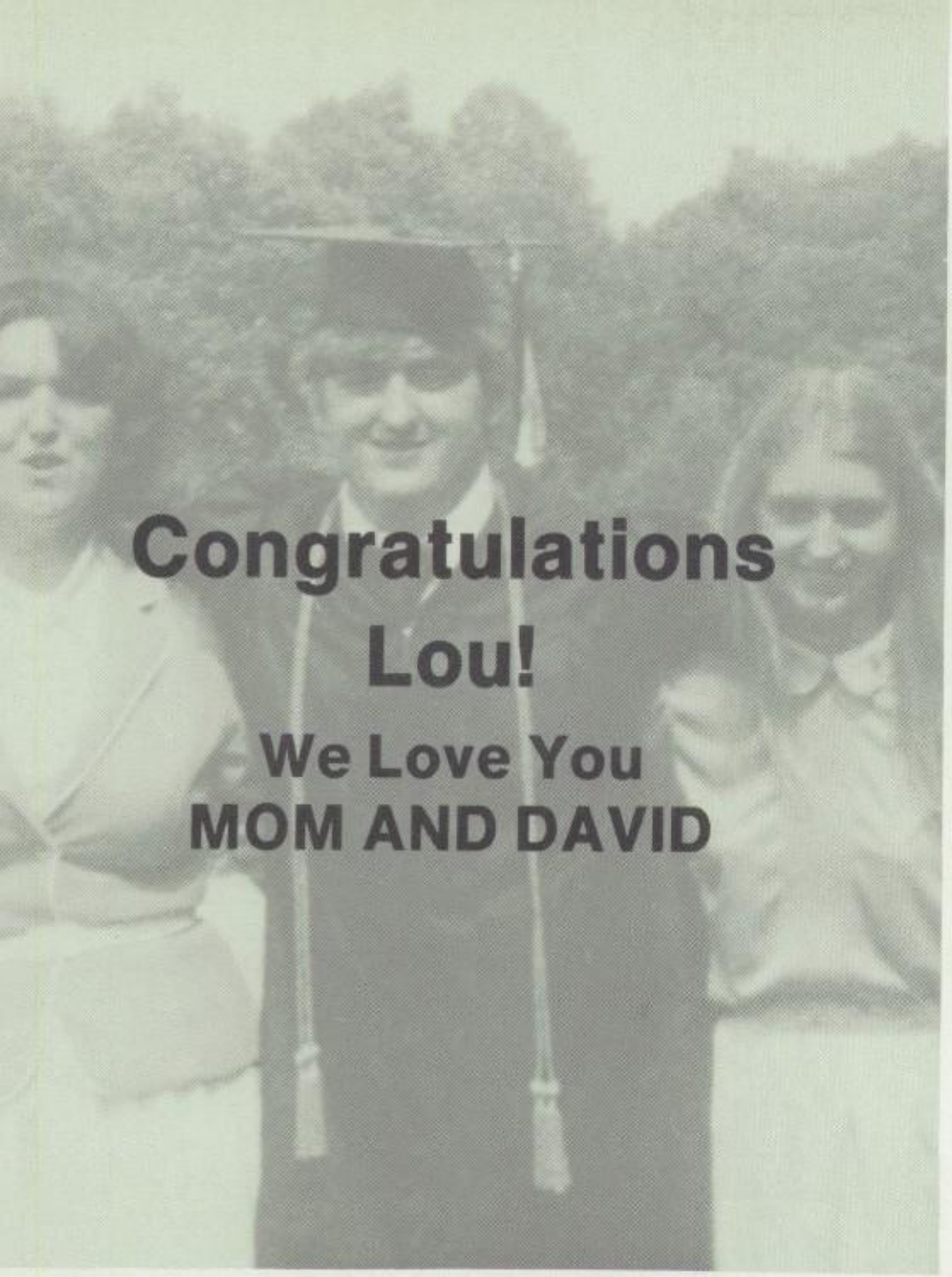
Congratulations
Lou!
We Love You
MOM AND DAVID

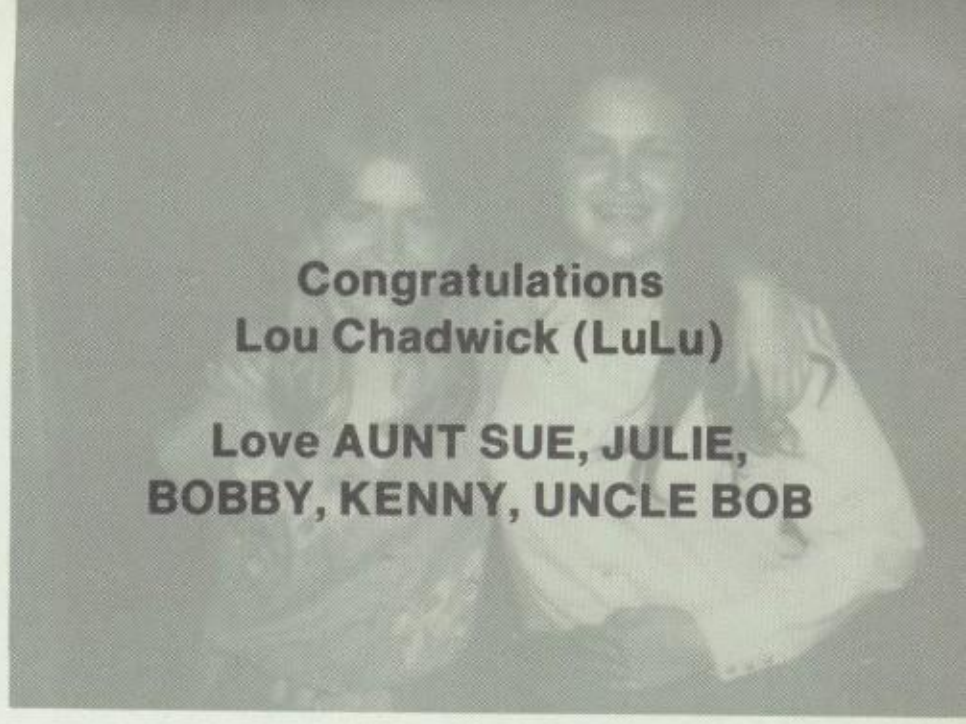
Congratulations
Lou Chadwick (LuLu)
Love AUNT SUE, JULIE,
BOBBY, KENNY, UNCLE BOB

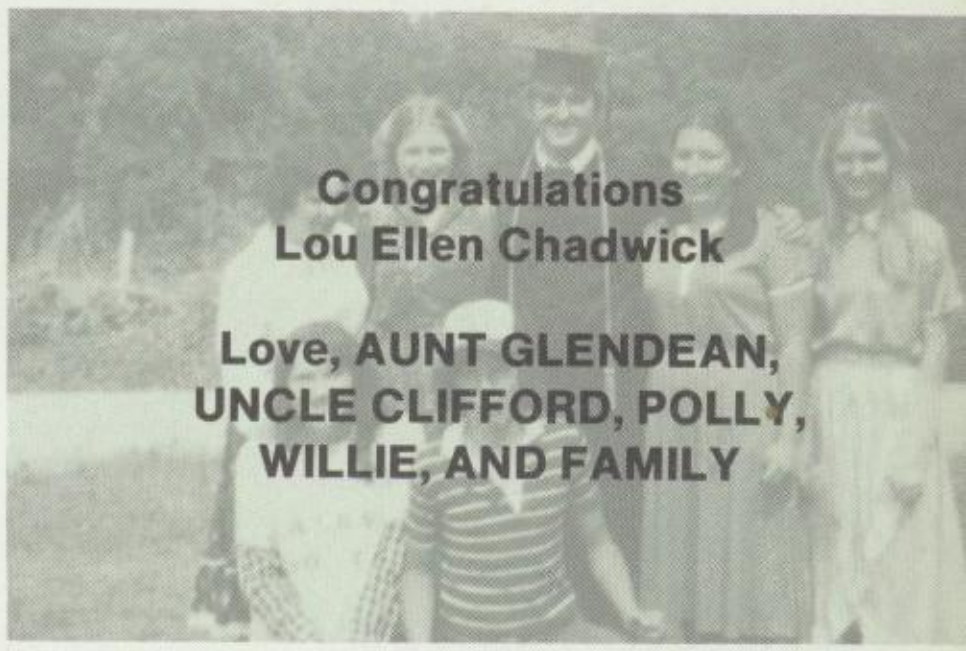
Congratulations
Lou Ellen Chadwick
Love, AUNT GLENDEAN,
UNCLE CLIFFORD, POLLY,
WILLIE, AND FAMILY

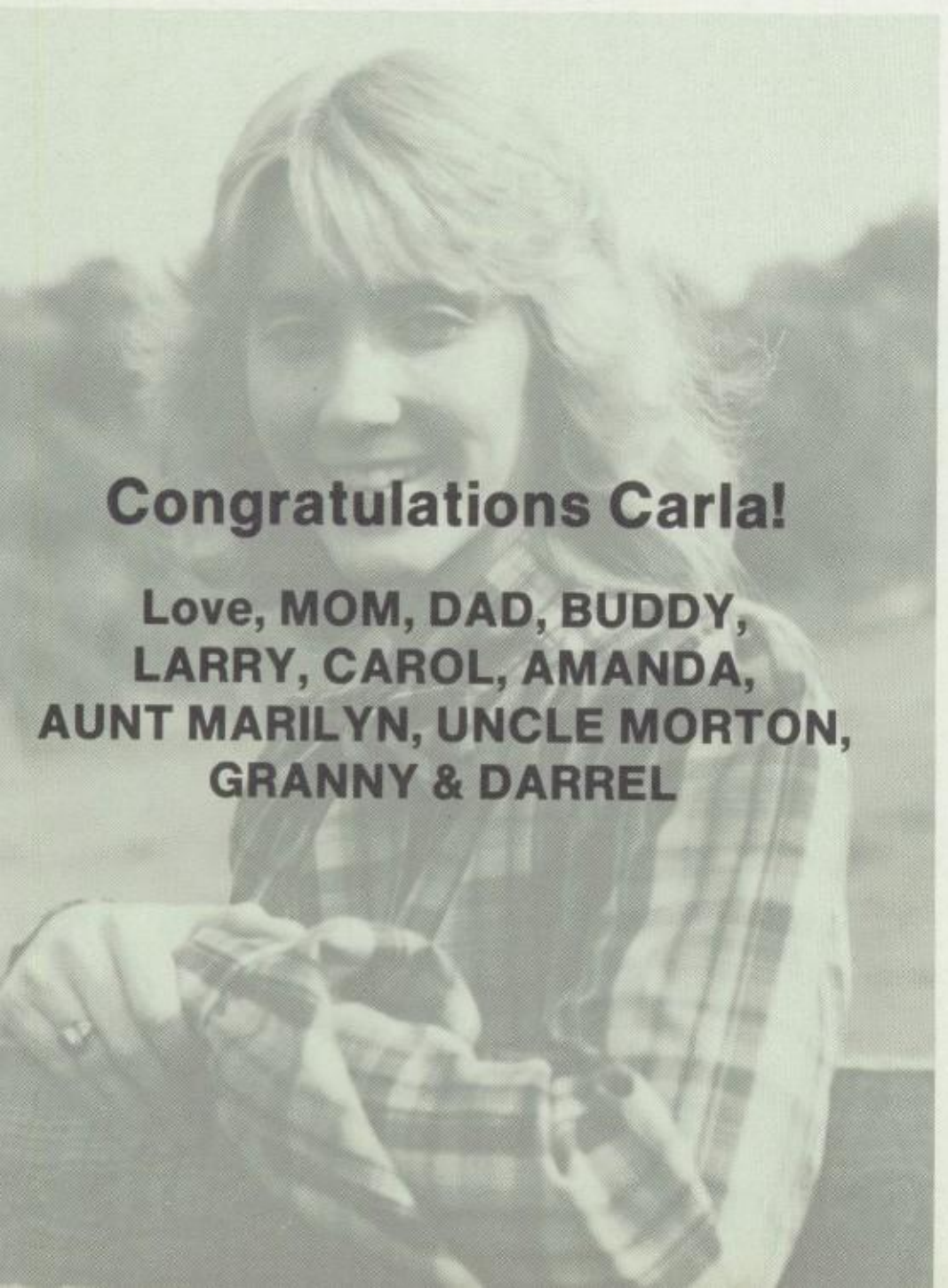
Congratulations Carla!
Love, MOM, DAD, BUDDY,
LARRY, CAROL, AMANDA,
AUNT MARILYN, UNCLE MORTON,
GRANNY & DARREL

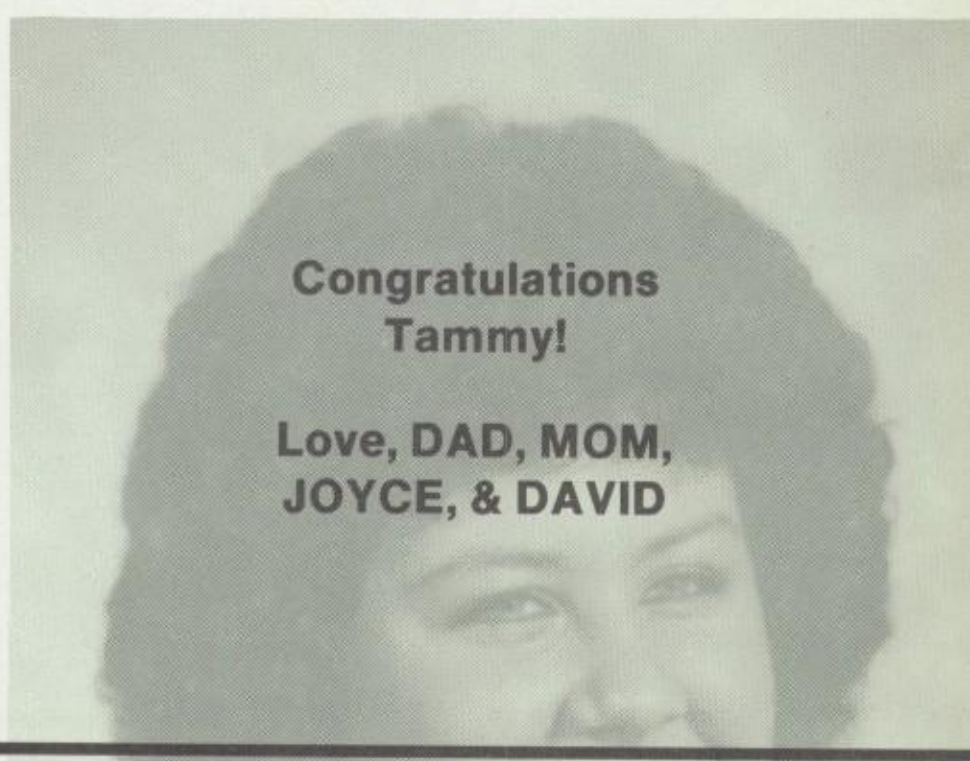
Congratulations
Tammy!
Love, DAD, MOM,
JOYCE, & DAVID

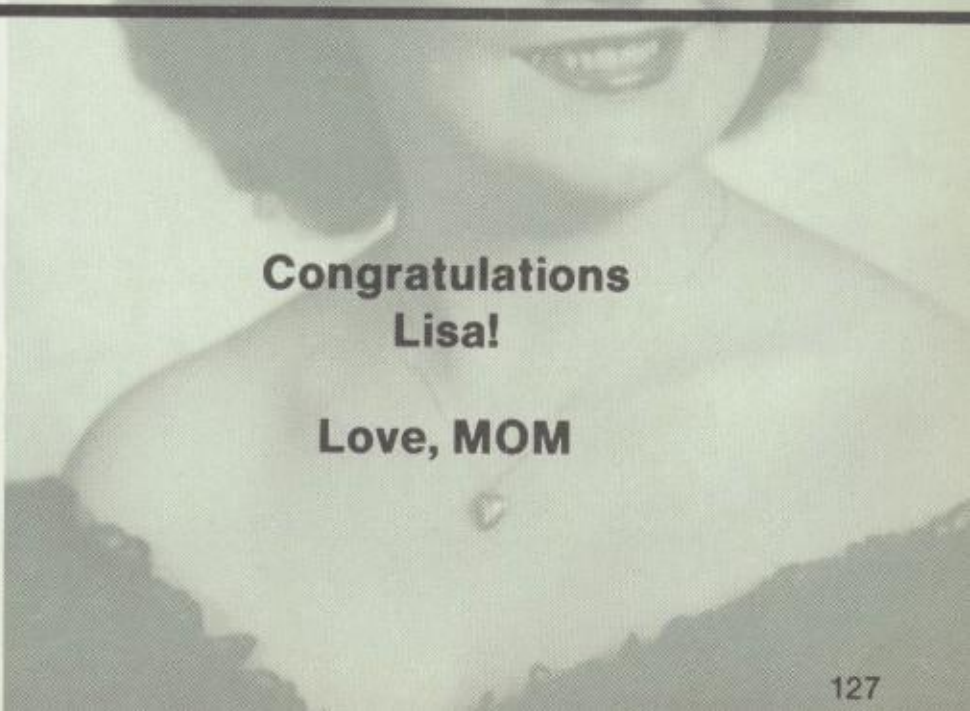
Congratulations
Lisa!
Love, MOM

WEAKLEY COUNTY BANK

Palmersville, Tennessee 38241/Telephone (901) 822-3695

Carol Ann Smith
Asst. Vice-President

Brenda Donoho
Teller

Highway89

Palmersville, Tenn.

PERRY FARM SUPPLY

Nutrena Feeds, GSI Grain Bins.
Shivvers Drying (Equipment)

Business:
901-822-4455 or 4415

Home:
Robert Perry
901-822-5065

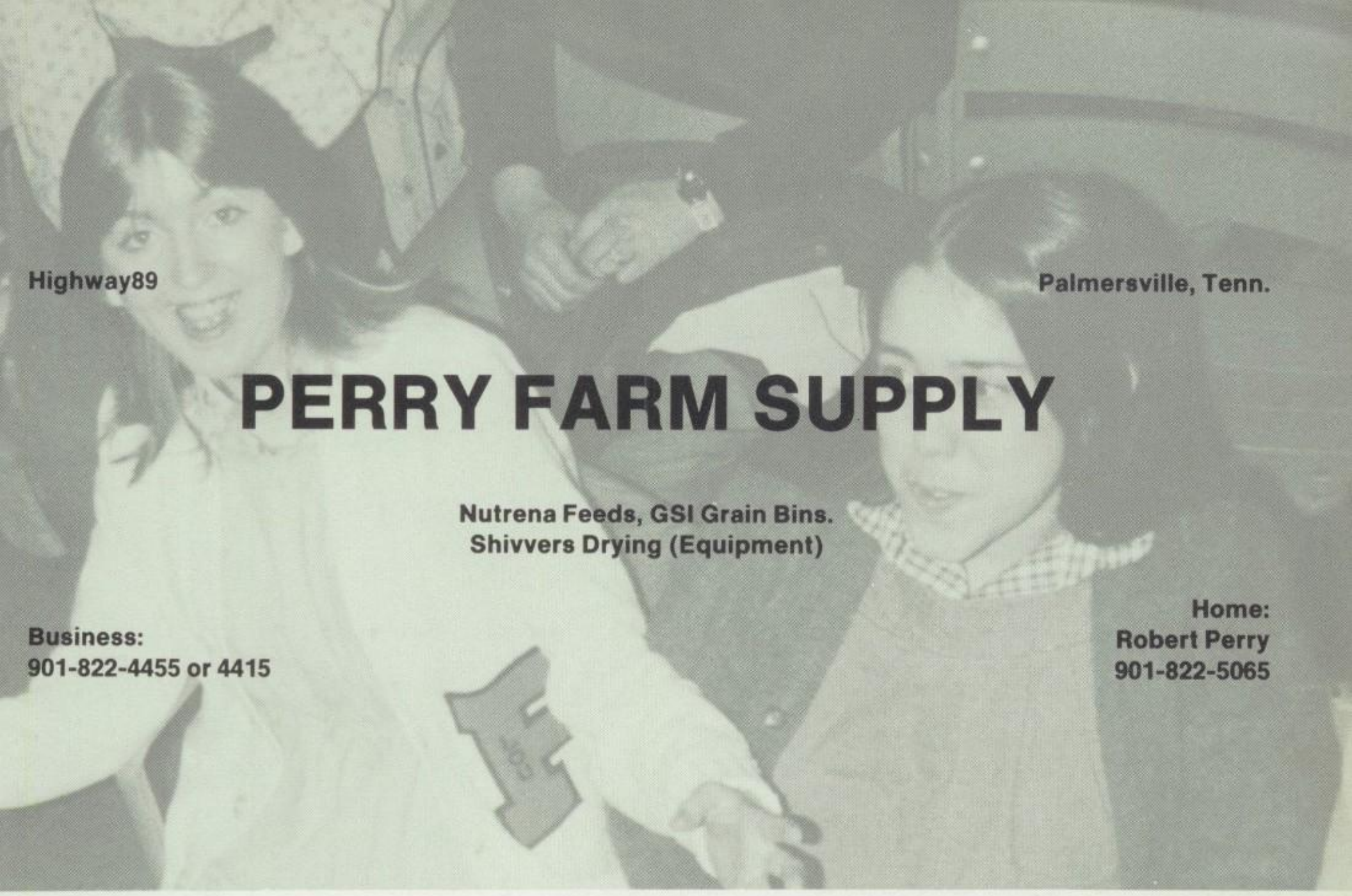

Best Wishes Seniors '83

Compliments of . . .

C.J.'S CAFE

Palmersville, TN

822-6745

Congratulations
Seniors

Compliments of

CANTRELL LUMBER COMPANY

Palmersville, TN

Good Luck
Seniors '83

KELLWOOD COMPANY

Dresden, Tenn.

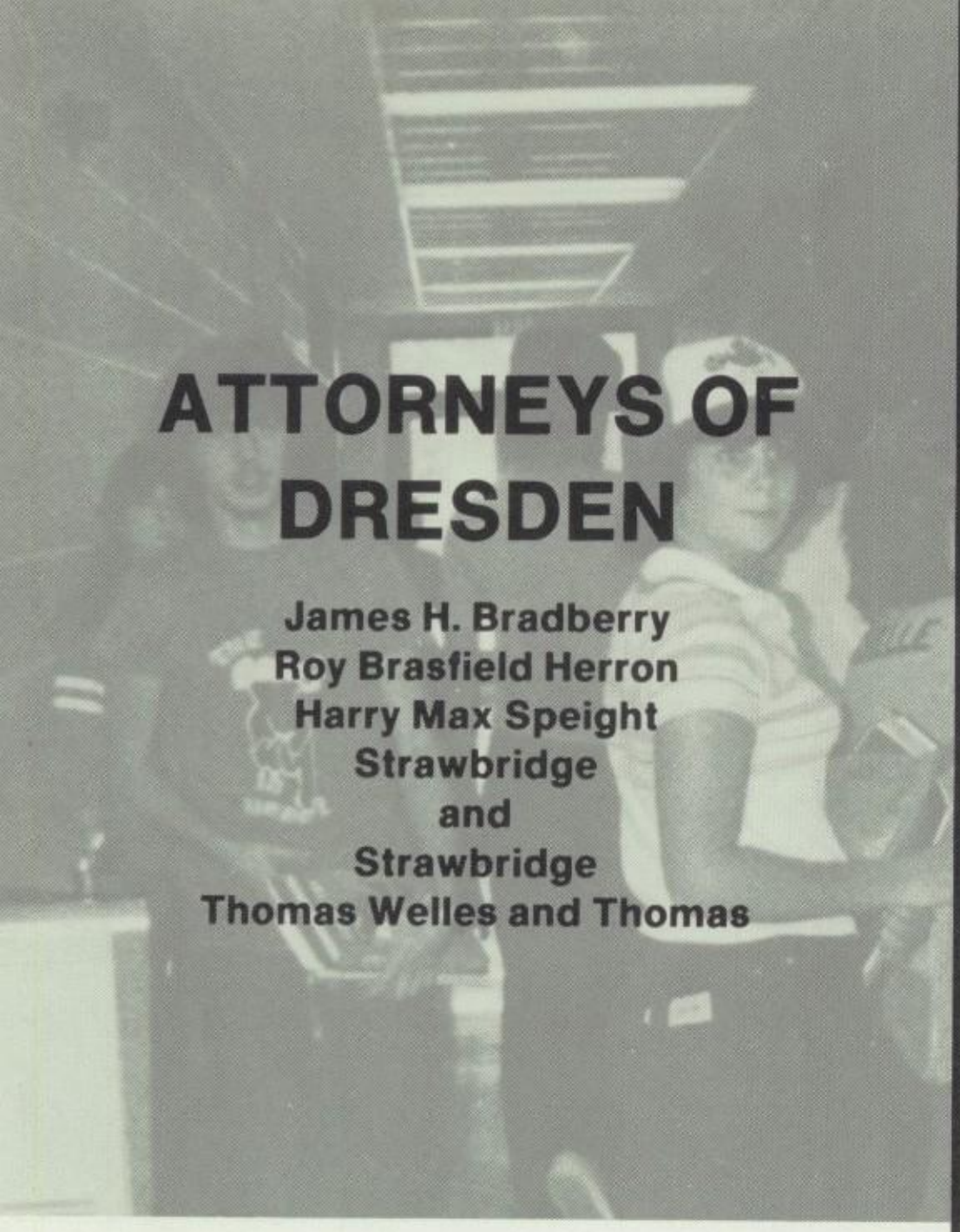

ATTORNEYS OF DRESDEN

James H. Bradberry
Roy Brasfield Herron
Harry Max Speight
Strawbridge
and
Strawbridge
Thomas Welles and Thomas

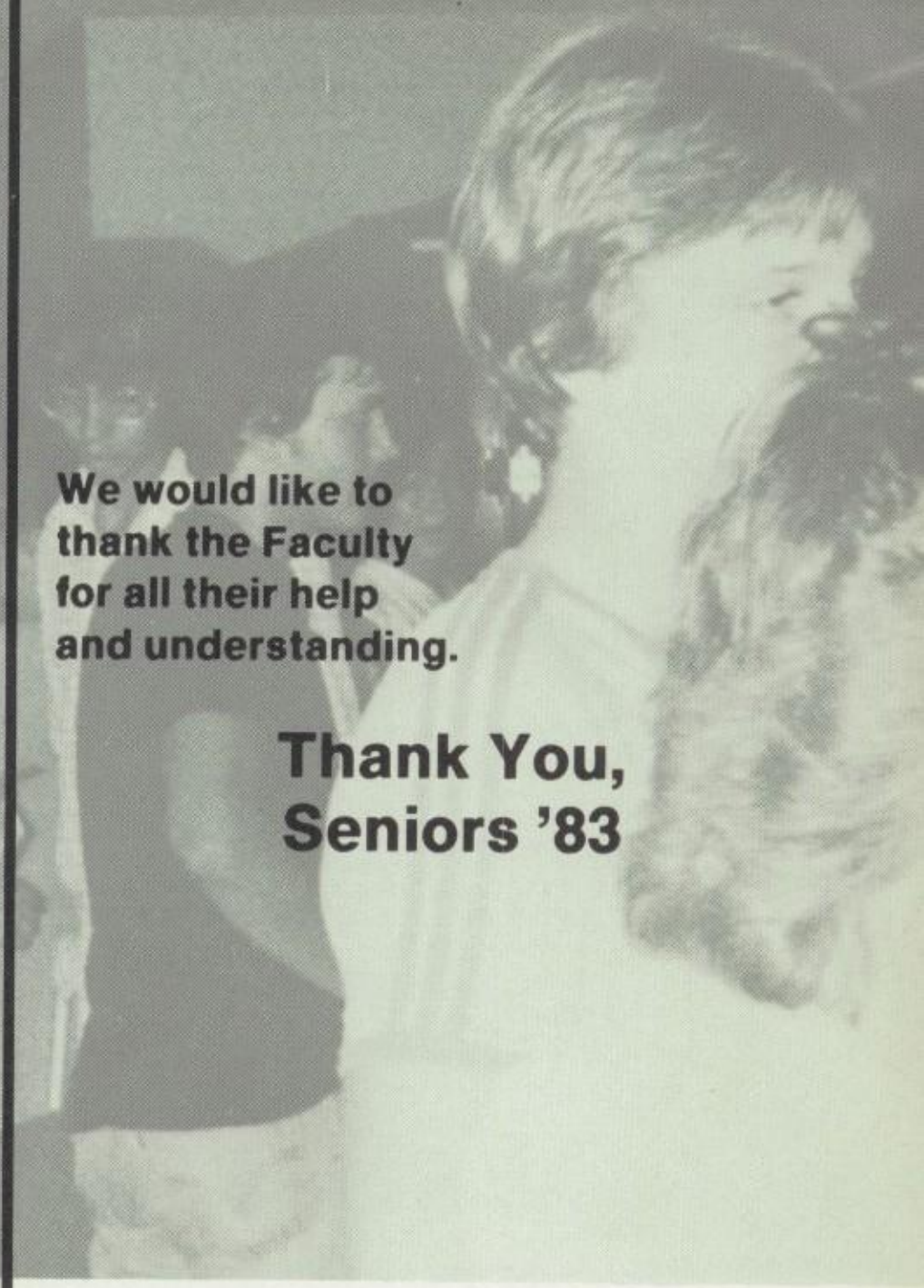

We would like to thank the Faculty for all their help and understanding.

Thank You, Seniors '83

MY FAVORITE THINGS OF 1982-83

Favorite Hangout	C J's	Emporium
Favorite Group	Ah ABA MA	Van Helen
Favorite Album	Chipmunks	Thriller
Favorite Single	You better love somebody Hand to hold onto	Hurt so good
Favorite T.V. Show	A team	A Team & fame
Favorite Movie	Spring Break	Outsiders & Little Darlin
Favorite Actor	Tom Sellik	Matt Dillon & Tom Hou
Favorite Actress		Christy McNichol
Favorite Concert	Air Supply	Rick Springfield
Favorite Friend	[illegible]	Penny Heath & Mary Ann
Favorite Heartthrob	[illegible]	Scott Billingsby
Favorite Teacher	Mr. Smithwick	Mr. Gray & Mrs Abey
Favorite Class	P.E	History Science
Favorite Book	Waiting Games	P.S. I Love you
Favorite Sport	Basketball	football
Favorite Magazine	Teen	Tiger Beat
Favorite Athlete	Ralph Sampson	Steve Kiern Stan Lane
Favorite Activity	Basketball and Boy's	Sex I wish with Scott Billingsby

PATRONS

Diane Essary
Ashley's Outlet
Greenfield Banking Co.
Blackmans Hardware
Greenfield Insurance
Allison's Restaurant
Eddelmon's Jewelry
Hutcherson's Gulf Station
Weakley County Library
Garthelia C. Lewis
Sims Insurance Agency
Dresden Bridal Corner
Mr. & Mrs. Virgil Morgan
Dr. T. H. Smith O.D.
Dr. T. K. Smith O.D.
Dr. H. L. Russel D.D.S.
Suiters Service Station
Bill's Auto Parts
Martin Animal Clinic
Weakley County Grain Co.
C. R. Drug Company
University Gulf
Ken-Tenn Sports
Suttons Apparel
Dabb's Jewelry
Mr. & Mrs. Ray Wheat
Scotty's Service Station
Office Products
Twin City Auto Parts
Kasnow's
Browder Grain Co. Inc.
Joyce's Salon of Beauty
Hazel's Beauty Shop
Latham Appliance Center
Killebrew Brothers Feed Mill
Gerline Mansfield
Ricky Workman
Clark's Auto Supplies
Sheila's Beauty Shop
Hasel Davidson's Barber Shop
Deith Conley
Shirley Perry
Paula's Beauty Shop
Pullen's Shop
Kroger
Jack Jones Flower & Gifts
Paris Decorating Center
Hair Shoppe
Murry & Sarah McFarland
Johnny's Grocery
Pat's Beauty Shop
Allen Sales Co.
Midway Datson Inc.
Kirby Sales & Service
Garry, Gerline, & Keith Mansfield
Frieda Freeze
Wayne & Margarette Morris
Greenfield Drug Company

Mary
So one of the very ~~be~~ meanest girl in school
(just joking) good luck with the boys
Jerri
"58"

Tabby, To a real sweet girl and
good friend, I hope we can
ALLways be close and be
able to talk about well
you know who (B.B) Even if
he gets on my nerves. Just
between you and me I'll
tell you there is something
about him that really makes
ya feel good when he talks to ya.
I mean when he gets serious abou
a subject. I don't know I can't reall
explain it. And to all the wild rides
by your house, next time we'll stop
and pick ya up. Good Luck and God bl
Love & Friends Always
Vickie

Mary #31

Autographs

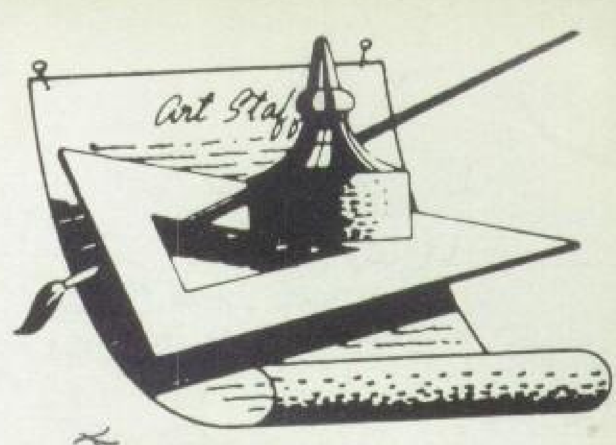

To Mary,
You are a good friend
and I have enjoyed
going to school with
all of this year. You
are M + best friend in
the whole world + I
hope it stays that why
for a long time. Good luck in
the future with the only boy you
like (Garth)! I hope you get the
things out of life you want 1 most
important thing to you (Garth)!.
Friends always M Jones

Mary,
Its a crazy friend who
gets a little wild in P.E.
maybe you'll calm down
by next year. I hope we are
always good friends
and have more fun times
and I hope we
have more fun times
at P.N.S. and dreaming
about Scott. Good luck next
year in Basketball. Hope ya
win some games.
Friends
always
Rasmi "88"

Mary,
To a real [illegible]
cut-friend who was [illegible]
crazy at the basketball
and in P.E. and who embarrass
the fire out of me when we
are around Scott. And so I
hope you get him so you'll
shut up (Joke). Well good
luck in the games + some next year
hope you meet some good-looking
guys. Friends always
Sandra "87"

Mary,
to a real
good friend, I
enjoy riding the bus
with and being around, etc.
Well I don't have much to say, except
that we have been through a lot, just
this year, and I look forward to the
next years. But you can't more so you'll still
ride the bus, ok? Good luck with Seth too, it
sounds like you're doin pretty good so far.
friends always
Mickey

Autographs

Autographs

Tabby #10

Tabby, You are a very sweet person. Keep the energy to the freshmen (if you can!?!) make your next 3 yrs the most of all. Make them the best of times! Good luck in line and happy ones! God Bless you always, Love, Tammy

Mary, To one of the nicest girls in school, good luck in the future Best Wishes -Mark

Tabby, To a real sweet, really crazy girl. I really do love ya. Your a really good friend. Good Luck & Best Wishes. (with whoe) Love (DNQ) Ya, Carla '86

Tabby,
To a very good cheerleader manager. I've enjoyed working with you this year and hope you'll be either a cheerleader or manager next year. Keep on making those good darts! Have a great summer. - Mrs. Johnson

To a very wird and crazy friend who is also a nice person to many more fun times in the ... Good Luck and Best wishes! Love, Lori

Tabby #0

Autographs

Tabby
A very sweet
girl that I have
enjoyed knowing. Good
luck with nursing. God
bless you. Love,
Kathy

Tabby.
To a real meet
girl, who can
we real cool
when she wants
to. Your pretty cool
Jerry James

Dear Tabby,
I have enjoyed having you in class this year! You are a very sweet girl, and you are also a good student! I wish you much happiness and success in the years ahead!
Love,
Beth Oliver

Tabby
To a real nice girl
in Study whose
never said a mean
word to me (this year)
now that she lives
in the boonies
Best of Luck Always,
Brian

Williamson

Tabby,
To a sweet
and nice
girl. Here is
to all the lucky
ones who are
lucky enough to
be kin to Billy
(ha-ha) Barker. ha-ha.
Good luck in every-
thing you try to do.
God Bless and be
Good.
Love,
Dania

JK

Tony
Jackson

Tabby,
To a very sweet girl

Tabby #D

Tabby,
To a very sweet girl that I never enjoyed going to school with. Good luck with Mark, if he gives you another chance. Hope he does. I wish you all the happiness in the world. Whatever you may choose to do. Good luck in the future with whoever you choose.

Good luck & God Bless
Love ya,
Rhonda

PS Good luck with Billy also.

Sheena

To a very sweet But Big person just Kidding about the big part. Stay sweet and Good Luck in everything you try to do. Your friend always, "Cathy" Jonny

Tabby, to a crazy girl with a crazy name. I've enjoyed cheering with you. I hope we are always friends. Good luck in the future and all you do. Friends always, Melissa "86"

Tabby, Remember Grant Remember Lee to Hell with them Remember Me!!!! T.S.

Tabby,
To a very sweet girl that I have enjoyed going to school with. I've had better luck with Billy I guess. God knows you both need it. Good luck in the future with all that you do & I hope you get everything out of life you do for & I hope you get rid of a stump & unwanted hole (unwanted only by you). Have fun!!!
Love ya,
Angela
"86"